

TABLE C.1.1
NATIONAL ACCOUNTS
(=N='Million)

Year	Gross Domestic Product at 1984 Factor Cost	Gross Domestic Product at Current Factor Cost	Gross Domestic Product at Current Market Prices	Gross Fixed Capital Formation at Current Prices
1970/71	54,148.9	5,205.1	-	-
1971/72	65,707.0	6,570.7	-	-
1972/73	69,310.6	7,208.3	-	-
1973/74	73,763.1	10,990.7	-	-
1974/75	82,424.8	18,298.3	-	-
1975/76	79,988.5	20,957.0	21,558.8	5,019.8
1976/77	88,854.3	26,656.3	27,297.5	8,107.3
1977/78	96,098.5	31,520.3	32,747.3	9,420.6
1978/79	89,020.9	34,540.1	36,083.6	9,386.3
1979/80	91,190.7	41,947.7	43,150.8	9,094.5
1980	96,186.6	49,632.3	50,848.6	10,841.2
1981	70,395.9	50,456.1	50,749.1	12,215.0
1982	70,243.1	51,653.4	51,792.3	10,922.0
1983	65,958.0	56,312.9	56,745.2	8,135.0
1984	62,474.2	62,474.2	63,076.2	5,417.0
1985	68,286.2	70,633.2	71,620.5	5,573.0
1986	70,806.4	71,859.0	72,792.7	7,323.0
1987	71,194.9	108,183.0	110,184.6	10,661.1
1988	77,733.2	142,618.0	145,183.1	12,383.7
1989	83,179.0	220,200.0	222,539.1	18,414.1
1990	92,238.5	271,908.0	274,672.1	30,626.8
1991	94,235.3	316,670.0	320,432.9	35,423.9
1992	97,019.9	536,305.1	541,783.2	58,640.3
1993	99,604.2	688,136.6	693,623.4	80,948.1
1994	100,936.7	904,004.7	907,875.4	85,021.9
1995	103,078.6	1,934,831.0	1,951,884.8	114,476.3
1996	106,600.6	2,703,809.0	2,787,283.7	172,105.7
1997	109,972.5	2,801,972.6	2,906,624.9	205,553.2
1998	113,509.0	2,721,178.4	2,836,814.2	192,984.4
1999	116,655.5	3,313,563.1	3,440,204.1	175,735.8
2000	121,207.8	4,727,522.6	4,866,280.0	268,894.5
2001	126,323.8	5,374,334.8	5,526,204.9	371,897.9
2002	131,489.8	6,232,243.6	6,398,907.7	438,114.9
2003	136,470.0	6,061,700.0	6,255,470.0	429,230.0

Note: The accounting year differs from 1970/71 to 1979/80: It was previously April to March but from 1980, the accounting year started from January - December.

Source: Federal Office of Statistics. Lagos

TABLE C.1.1 Cont'd
NATIONAL ACCOUNTS
(=N='Million)

Year	Private Consumption Expenditure at Current Prices	Government Consumption Expenditure at Current Prices	Gross Consumption Expenditure at Current Prices	Gross National Savings at Current Prices
1970/71	-	-	-	-
1971/72	-	-	-	-
1972/73	-	-	-	-
1973/74	-	-	-	-
1974/75	-	-	-	-
1975/76	13,688.5	2,236.9	15,925.4	4,796.9
1976/77	16,297.0	2,585.2	18,882.2	7,371.4
1977/78	19,061.2	3,826.9	22,888.1	8,017.5
1978/79	24,340.5	4,998.5	29,339.0	4,896.0
1979/80	25,927.7	4,881.7	30,809.4	10,257.8
1980	31,695.1	5,051.0	36,746.1	11,189.1
1981	34,563.1	6,619.0	41,182.1	5,604.3
1982	36,297.3	6,816.0	43,113.3	4,237.1
1983	41,060.2	7,489.0	48,549.2	3,607.5
1984	47,430.2	6,925.0	54,355.2	2,678.7
1985	53,331.1	7,342.0	60,673.1	3,944.5
1986	55,934.6	7,488.0	63,422.6	-1494.7
1987	79,628.3	7,395.0	87,023.3	3,573.7
1988	113,013.3	9,253.3	122,266.6	361.1
1989	136,569.7	10,076.2	146,645.9	48,589.9
1990	169,309.2	11,468.7	180,777.9	61,785.2
1991	218,692.8	12,689.0	231,381.8	56,601.6
1992	396,156.5	20,431.8	416,588.3	57,119.1
1993	529,623.6	27,583.0	557,206.6	63,408.9
1994	686,989.8	88,513.2	775,503.0	58,987.7
1995	1,517,235.9	123,152.3	1,640,388.2	173,984.1
1996	2,331,306.8	143,086.3	2,474,393.1	114,411.4
1997	2,401,595.9	171,270.4	2,572,866.3	215,394.9
1998	2,712,511.3	204,339.1	2,916,850.4	-168,126.10
1999	2,089,505.3	252,552.6	2,342,057.9	942,399.5
2000	2,331,878.2	260,335.7	2,592,213.9	2,036,351.7
2001	4,225,976.9	275,461.2	4,501,438.1	740,593.1
2002	5,805,085.9	343,582.7	6,148,668.6	-71,517.70
2003	4,979,560.0	285,870.0	5,265,430.0	736,740.0

Note: The accounting year differs from 1970/71 to 1979/80: It was previously April to March but from 1980, the accounting year started from January - December.

Source: Federal Office of Statistics. Lagos

TABLE C.1.2
NIGERIA GROSS DOMESTIC PRODUCT AT 1990 CONSTANT BASIC PRICES
(=N= Million)

ACTIVITY SECTOR	1981	1982	1983	1984	1985
Agriculture (Crops)	44,862.3	45,885.7	44,570.5	42,548.7	52,750.9
Livestock	7,062.8	7,470.5	8,132.8	8,268.4	8,856.2
Forestry	2,305.5	2,187.4	2,228.1	2,269.8	2,310.9
Fishing	3,759.1	3,907.2	4,078.2	2,831.3	1,830.4
Coal Mining	1.3	0.6	0.6	0.8	1.5
Crude Petroleum & Natural gas	73,019.7	65,327.8	59,458.0	66,884.3	72,152.0
Metal Ores	44.2	33.0	27.1	20.7	15.0
Mining & Quarrying	2,169.7	2,211.6	1,684.7	1,450.2	896.5
Oil Refining	150.5	158.4	114.6	112.9	160.8
Cement	587.2	688.4	243.8	153.3	766.6
Other Manufacturing	13,100.3	14,786.8	10,439.0	9,266.6	11,105.1
Electricity	801.9	887.7	853.6	902.4	1,019.2
Water	329.3	278.7	422.8	333.2	206.4
Building & Construction	8,377.0	6,681.5	5,890.4	4,802.0	3,308.0
Wholesale and Retail Trade	28,560.8	29,796.1	29,067.4	26,817.1	27,876.7
Hotel and Restaurants	851.0	803.9	675.6	569.1	525.2
Road Transportation	6,718.5	5,085.2	4,000.1	3,857.8	4,946.0
Rail Transport and Pipelines	196.4	211.0	191.2	195.6	143.4
Water Transport	580.1	471.0	728.0	485.8	413.3
Air Transport	261.9	298.2	316.3	309.5	318.5
Transport Services	224.9	226.7	213.2	174.7	167.4
Telecommunications	116.4	114.1	73.8	108.1	130.2
Post	136.3	107.3	97.0	100.2	102.1
Financial Institution	3,164.4	3,899.7	4,037.0	3,229.3	3,171.7
Insurance	384.9	585.0	386.8	299.5	260.1
Real Estate	3,474.2	3,507.1	3,548.5	3,549.2	3,563.7
Business Services (Not health or Educat	221.6	222.8	253.1	272.6	316.8
Public Administration	2,055.5	2,103.5	2,151.5	2,199.5	2,247.5
Education	464.7	475.6	486.4	497.3	508.1
Health	121.7	124.6	127.4	130.3	133.1
Private Non profit Organisations	13.7	16.1	13.7	10.3	10.6
Other Services	899.6	906.8	852.9	698.9	669.7
Broadcasting	204.9	225.5	234.4	213.8	152.7
TOTAL GDP	205,222.1	199,685.3	185,598.1	183,563.0	201,036.3
NON-OIL GDP	132,202.4	134,357.5	126,140.2	116,678.7	128,884.3

1/ Provisional.
Source : Federal Office of Statistics (FOS).

TABLE C.1.2 cont'd
NIGERIA GROSS DOMESTIC PRODUCT AT 1990 CONSTANT BASIC PRICES
(=N= Million)

ACTIVITY SECTOR	1986	1987	1988	1989	1990
Agriculture (Crops)	58,705.7	56,356.9	62,442.5	65,564.6	68,416.7
Livestock	8,722.3	8,966.5	9,190.7	9,374.5	9,562.0
Forestry	2,562.8	2,592.4	2,631.3	1,992.0	2,149.1
Fishing	2,144.4	1,692.2	2,489.2	3,946.9	4,216.8
Coal Mining	1.5	1.3	0.9	0.9	0.9
Crude Petroleum & Natural gas	70,791.0	69,014.8	70,837.7	79,321.9	100,223.4
Metal Ores	3.5	11.7	13.3	13.6	12.1
Mining & Quarrying	482.3	527.1	580.8	623.8	652.6
Oil Refining	80.9	119.0	136.0	177.0	174.9
Cement	828.7	705.2	919.1	967.4	680.0
Other Manufacturing	10,673.1	11,217.4	12,658.8	12,867.1	13,847.5
Electricity	665.9	696.6	702.1	759.4	828.0
Water	226.3	244.3	282.4	307.5	350.0
Building & Construction	3,302.9	3,610.3	3,978.1	4,143.6	4,350.8
Wholesale and Retail Trade	28,857.4	30,667.0	33,455.6	34,793.9	35,837.7
Hotel and Restaurants	532.8	540.6	541.5	546.9	552.3
Road Transportation	4,378.7	4,431.3	4,484.4	4,574.1	4,665.6
Rail Transport and Pipelines	138.4	102.3	79.8	58.7	59.9
Water Transport	307.4	288.1	318.6	275.3	280.8
Air Transport	268.3	271.0	260.3	243.7	248.5
Transport Services	174.2	176.0	177.7	180.4	184.0
Telecommunications	129.4	130.7	131.9	134.6	137.3
Post	104.1	105.2	106.9	108.5	110.6
Financial Institution	3,859.8	4,168.4	5,138.6	7,261.0	11,260.0
Insurance	284.0	313.2	354.0	396.5	382.4
Real Estate	3,594.8	3,632.6	3,667.2	3,722.1	3,907.2
Business Services (Nt health/Edu)	342.3	346.4	349.8	355.1	362.2
Public Administration	2,295.5	2,343.5	2,391.5	2,439.5	2,487.5
Education	519.0	529.8	540.7	551.5	562.4
Health	136.0	138.8	141.6	144.5	147.3
Private Non profit Organisations	10.3	9.7	7.7	5.7	4.4
Other Services	697.0	703.9	710.9	721.5	735.9
Broadcasting	150.9	152.4	153.9	156.2	159.3
TOTAL GDP	205,971.4	204,806.5	219,875.6	236,729.6	267,550.0
NON-OIL GDP	135,180.5	135,791.7	149,037.9	157,407.7	167,326.6

1/ Provisional.
Source : Federal Office of Statistics (FOS).

TABLE C.1.2 cont'd
NIGERIA GROSS DOMESTIC PRODUCT AT 1990 CONSTANT BASIC PRICES
(=N= Million)

ACTIVITY SECTOR	1991	1992	1993	1994	1995
Agriculture (Crops)	71,495.5	73,640.3	75,775.9	78,049.2	80,702.8
Livestock	9,409.0	9,493.7	9,550.6	9,646.2	10,051.3
Forestry	2,213.5	2,264.4	2,309.7	2,369.8	2,421.9
Fishing	4,385.5	3,947.0	2,960.3	2,767.8	3,044.6
Coal Mining	1.6	1.0	0.4	0.2	0.1
Crude Petroleum & Natural gas	91,313.9	93,614.3	93,810.1	91,387.4	93,536.7
Metal Ores	8.3	4.9	5.1	6.0	6.4
Mining & Quarrying	678.7	705.2	740.5	762.7	783.3
Oil Refining	186.5	182.8	181.0	178.3	189.6
Cement	756.6	770.4	798.0	728.2	714.4
Other Manufacturing	15,135.4	14,404.0	13,809.1	13,684.8	12,932.2
Electricity	828.0	923.5	937.4	1,006.8	990.7
Water	364.7	386.6	417.6	427.1	431.4
Building & Construction	4,524.8	4,701.3	4,936.3	5,084.4	5,221.7
Wholesale and Retail Trade	36,984.5	38,131.0	39,274.9	39,282.5	39,310.1
Hotel and Restaurants	557.9	569.0	577.6	580.4	586.2
Road Transportation	4,852.3	5,143.4	5,400.6	5,481.6	5,536.4
Rail Transport and Pipelines	47.4	34.2	27.1	1.3	0.9
Water Transport	282.0	256.4	290.2	261.2	274.3
Air Transport	252.3	247.3	206.8	186.1	188.9
Transport Services	186.7	199.3	219.2	249.2	289.1
Telecommunications	140.0	144.9	150.0	151.5	159.1
Post	89.8	113.8	116.9	117.7	120.1
Financial Institution	11,710.4	12,178.8	12,641.6	13,020.9	13,567.8
Insurance	397.7	407.7	419.5	430.0	441.2
Real Estate	4,062.6	4,220.0	4,396.2	4,527.5	4,671.8
Business Services (Nt health/Edu)	367.6	378.7	393.8	407.6	422.7
Public Administration	2,513.8	2,586.1	2,661.0	2,699.0	2,697.4
Education	568.3	584.7	601.6	610.2	609.8
Health	148.9	153.2	157.6	159.9	159.8
Private Non profit Organisations	6.2	11.0	10.2	7.5	5.0
Other Services	747.0	797.0	876.7	996.8	1,156.3
Broadcasting	161.7	169.8	180.0	180.9	183.6
TOTAL GDP	265,379.1	271,365.5	274,833.2	275,450.6	281,407.4
NON-OIL GDP	174,065.2	177,751.2	181,023.1	184,063.2	187,870.7

1/ Provisional.
Source : Federal Office of Statistics (FOS).

TABLE C.1.2 cont'd
NIGERIA GROSS DOMESTIC PRODUCT AT 1990 CONSTANT BASIC PRICES
(=N= Million)

ACTIVITY SECTOR	1996	1997	1998	1999	2000
Agriculture (Crops)	83,761.5	87,363.2	90,770.4	95,526.8	98,392.6
Livestock	10,342.8	10,601.4	10,887.6	11,192.5	11,449.9
Forestry	2,434.0	2,455.9	2,485.4	2,517.7	2,555.5
Fishing	3,677.9	4,093.5	4,670.7	5,333.8	5,547.1
Coal Mining	0.1	0.2	0.2	0.2	0.2
Crude Petroleum & Natural gas	100,239.0	101,717.0	103,923.5	96,129.2	106,827.5
Metal Ores	7.0	6.4	6.4	6.6	6.8
Mining & Quarrying	792.7	843.4	894.0	928.0	963.2
Oil Refining	211.3	207.9	186.6	195.2	193.3
Cement	680.7	701.4	270.0	269.1	267.9
Other Manufacturing	13,061.5	13,100.7	12,589.7	13,030.4	13,497.6
Electricity	1,012.5	1,006.4	940.9	953.2	972.2
Water	435.3	441.8	446.5	460.5	476.6
Building & Construction	5,284.3	5,622.5	5,959.9	6,186.4	6,433.8
Wholesale and Retail Trade	39,644.2	40,238.8	41,446.0	42,482.1	43,161.9
Hotel and Restaurants	599.7	617.7	637.5	659.8	684.2
Road Transportation	5,647.1	5,816.4	6,020.0	6,200.6	6,392.8
Rail Transport and Pipelines	1.0	1.1	1.2	1.2	1.3
Water Transport	282.5	289.6	293.9	298.9	305.8
Air Transport	194.6	196.5	200.4	205.5	213.7
Transport Services	332.4	382.3	458.8	550.5	594.6
Telecommunications	167.0	177.0	185.9	195.5	207.5
Post	124.9	131.8	141.0	151.4	162.8
Financial Institution	14,110.5	14,703.1	15,438.2	15,978.6	16,601.8
Insurance	454.4	470.3	487.2	505.8	535.0
Real Estate	4,718.5	5,018.5	5,318.1	5,519.5	5,734.2
Business Services (Nt health/Edu)	437.9	453.2	475.9	496.8	518.2
Public Administration	2,775.5	2,823.5	2,871.5	2,919.4	2,967.4
Education	627.5	638.3	649.2	660.0	670.9
Health	164.4	167.2	170.1	172.9	175.8
Private Non profit Organisations	4.0	3.9	6.0	6.4	11.9
Other Services	1,329.8	1,529.2	1,835.1	2,202.1	2,378.2
Broadcasting	189.1	202.4	222.6	247.1	276.7
TOTAL GDP	293,745.4	302,022.5	310,890.1	312,183.5	329,178.7
NON-OIL GDP	193,506.3	200,305.5	206,966.6	216,054.3	222,351.2

1/ Provisional.
Source : Federal Office of Statistics (FOS).

TABLE C.1.2 cont'd
NIGERIA GROSS DOMESTIC PRODUCT AT 1990 CONSTANT BASIC PRICES
(=N= Million)

ACTIVITY SECTOR	2001	2002	2003 1/
Agriculture (Crops)	102,131.5	106,374.8	113,821.0
Livestock	11,793.4	12,360.6	12,879.0
Forestry	2,606.6	2,624.9	2,664.3
Fishing	5,990.9	6,370.1	6,628.6
Coal Mining	0.2	0.1	0.1
Crude Petroleum & Natural gas	112,417.4	106,002.1	131,336.6
Metal Ores	6.4	6.4	6.2
Mining & Quarrying	1,059.6	1,105.6	1,166.2
Oil Refining	562.7	518.4	567.6
Cement	309.8	313.2	325.6
Other Manufacturing	14,062.6	15,607.8	16,476.4
Electricity	1,105.4	1,421.2	1,469.9
Water	488.1	524.7	567.8
Building & Construction	7,205.9	7,518.9	8,176.8
Wholesale and Retail Trade	44,240.9	47,108.8	49,822.3
Hotel and Restaurants	715.0	763.9	799.3
Road Transportation	6,667.7	7,910.3	8,003.7
Rail Transport and Pipelines	1.4	1.4	1.5
Water Transport	313.2	287.9	286.7
Air Transport	222.2	264.5	284.0
Transport Services	654.0	752.4	762.2
Telecommunications	269.7	395.4	565.4
Post	175.8	286.7	263.3
Financial Institution	17,348.8	22,452.8	20,377.3
Insurance	556.4	720.1	581.3
Real Estate	6,020.7	6,201.3	6,387.3
Business Services (Nt health/Edu)	544.1	579.3	604.8
Public Administration	3,015.4	3,561.3	3,561.3
Education	681.7	735.4	787.1
Health	178.6	180.0	183.7
Private Non profit Organisations	12.6	14.9	14.9
Other Services	2,616.1	3,009.5	3,048.9
Broadcasting	311.3	331.5	346.1
TOTAL GDP	344,285.8	356,305.8	392,767.0
NON-OIL GDP	231,868.4	250,303.7	261,430.4

1/ Provisional.

Source : Federal Office of Statistics (FOS).

TABLE C.1.2.1
GROWTH RATE OF GROSS DOMESTIC PRODUCT AT 1990 CONSTANT BASIC PRICES
(=N= Million)

ACTIVITY SECTOR	1982	1983	1984	1985	1986
Agriculture (Crops)	2.3	-2.9	-4.5	24.0	11.3
Livestock	5.8	8.9	1.7	7.1	-1.5
Forestry	-5.1	1.9	1.9	1.8	10.9
Fishing	3.9	4.4	-30.6	-35.3	17.2
Coal Mining	-52.0	-5.0	43.9	85.4	0.7
Crude Petroleum & Natural gas	-10.5	-9.0	12.5	7.9	-1.9
Metal Ores	-25.3	-17.9	-23.6	-27.5	-76.6
Mining & Quarrying	1.9	-23.8	-13.9	-38.2	-46.2
Oil Refining	5.2	-27.6	-1.5	42.5	-49.7
Cement	17.2	-64.6	-37.1	400.0	8.1
Other Manufacturing	12.9	-29.4	-11.2	19.8	-3.9
Electricity	10.7	-3.8	5.7	13.0	-34.7
Water	-15.4	51.7	-21.2	-38.1	9.6
Building & Construction	-20.2	-11.8	-18.5	-31.1	-0.2
Wholesale and Retail Trade	4.3	-2.4	-7.7	4.0	3.5
Hotel and Restaurants	-5.5	-16.0	-15.8	-7.7	1.5
Road Transportation	-24.3	-21.3	-3.6	28.2	-11.5
Rail Transport and Pipelines	7.5	-9.4	2.3	-26.7	-3.5
Water Transport	-18.8	54.6	-33.3	-14.9	-25.6
Air Transport	13.8	6.1	-2.1	2.9	-15.7
Transport Services	0.8	-5.9	-18.1	-4.2	4.1
Telecommunications	-1.9	-35.4	46.5	20.5	-0.7
Post	-21.3	-9.6	3.3	1.9	2.0
Financial Institution	23.2	3.5	-20.0	-1.8	21.7
Insurance	52.0	-33.9	-22.6	-13.1	9.2
Real Estate	0.9	1.2	0.0	0.4	0.9
Business Services (Not health or Edu)	0.5	13.6	7.7	16.2	8.0
Public Administration	2.3	2.3	2.2	2.2	2.1
Education	2.3	2.3	2.2	2.2	2.1
Health	2.3	2.3	2.2	2.2	2.1
Private Non profit Organisations	17.8	-14.8	-24.7	2.7	-2.8
Other Services	0.8	-5.9	-18.1	-4.2	4.1
Broadcasting	10.0	3.9	-8.8	-28.6	-1.2
TOTAL GDP	-2.7	-7.1	-1.1	9.5	2.5
NON-OIL GDP	1.6	-6.1	-7.5	10.5	4.9

Source : Federal Office of Statistics (FOS).

TABLE C.1.2.1 cont'd
GROWTH RATE OF GROSS DOMESTIC PRODUCT AT 1990 CONSTANT BASIC PRICES
(=N= Million)

ACTIVITY SECTOR	1987	1988	1989	1990	1991
Agriculture (Crops)	-4.0	10.8	5.0	4.4	4.5
Livestock	2.8	2.5	2.0	2.0	-1.6
Forestry	1.2	1.5	-24.3	7.9	3.0
Fishing	-21.1	47.1	58.6	6.8	4.0
Coal Mining	-17.6	-27.8	-1.1	1.1	76.9
Crude Petroleum & Natural gas	-2.5	2.6	12.0	26.4	-8.9
Metal Ores	232.5	13.9	2.0	-11.0	-31.3
Mining & Quarrying	9.3	10.2	7.4	4.6	4.0
Oil Refining	47.1	14.3	30.1	-1.2	6.6
Cement	-14.9	30.3	5.3	-29.7	11.3
Other Manufacturing	5.1	12.8	1.6	7.6	9.3
Electricity	4.6	0.8	8.2	9.0	0.0
Water	8.0	15.6	8.9	13.8	4.2
Building & Construction	9.3	10.2	4.2	5.0	4.0
Wholesale and Retail Trade	6.3	9.1	4.0	3.0	3.2
Hotel and Restaurants	1.5	0.2	1.0	1.0	1.0
Road Transportation	1.2	1.2	2.0	2.0	4.0
Rail Transport and Pipelines	-26.1	-22.0	-26.4	2.0	-20.8
Water Transport	-6.3	10.6	-13.6	2.0	0.4
Air Transport	1.0	-3.9	-6.4	2.0	1.5
Transport Services	1.0	1.0	1.5	2.0	1.5
Telecommunications	1.0	1.0	2.0	2.0	2.0
Post	1.0	1.6	1.5	2.0	-18.8
Financial Institution	8.0	23.3	41.3	55.1	4.0
Insurance	10.3	13.0	12.0	-3.5	4.0
Real Estate	1.1	1.0	1.5	5.0	4.0
Business Services (Nt health/Edu)	1.2	1.0	1.5	2.0	1.5
Public Administration	2.1	2.0	2.0	2.0	1.1
Education	2.1	2.0	2.0	2.0	1.1
Health	2.1	2.0	2.0	2.0	1.1
Private Non profit Organisations	-6.1	-20.6	-26.1	-23.2	42.2
Other Services	1.0	1.0	1.5	2.0	1.5
Broadcasting	1.0	1.0	1.5	2.0	1.5
TOTAL GDP	-0.6	7.4	7.7	13.0	-0.8
NON-OIL GDP	0.5	9.8	5.6	6.3	4.0

Source : Federal Office of Statistics (FOS).

TABLE C.1.2.1 cont'd
GROWTH RATE OF GROSS DOMESTIC PRODUCT AT 1990 CONSTANT BASIC PRICES
(=N= Million)

ACTIVITY SECTOR	1992	1993	1994	1995	1996	1997
Agriculture (Crops)	3.0	2.9	3.0	3.4	3.8	4.3
Livestock	0.9	0.6	1.0	4.2	2.9	2.5
Forestry	2.3	2.0	2.6	2.2	0.5	0.9
Fishing	-10.0	-25.0	-6.5	10.0	20.8	11.3
Coal Mining	-36.6	-59.8	-61.0	-18.8	7.7	7.1
Crude Petroleum & Natural gas	2.5	0.2	-2.6	2.4	7.2	1.5
Metal Ores	-40.8	4.1	17.6	6.5	8.9	-8.5
Mining & Quarrying	3.9	5.0	3.0	2.7	1.2	6.4
Oil Refining	-2.0	-1.0	-1.5	6.3	11.4	-1.6
Cement	1.8	3.6	-8.7	-1.9	-4.7	3.0
Other Manufacturing	-4.8	-4.1	-0.9	-5.5	1.0	0.3
Electricity	11.5	1.5	7.4	-1.6	2.2	-0.6
Water	6.0	8.0	2.3	1.0	0.9	1.5
Building & Construction	3.9	5.0	3.0	2.7	1.2	6.4
Wholesale and Retail Trade	3.1	3.0	0.0	0.1	0.8	1.5
Hotel and Restaurants	2.0	1.5	0.5	1.0	2.3	3.0
Road Transportation	6.0	5.0	1.5	1.0	2.0	3.0
Rail Transport and Pipelines	-28.0	-20.7	-95.4	-25.6	9.7	10.8
Water Transport	-9.1	13.2	-10.0	5.0	3.0	2.5
Air Transport	-2.0	-16.4	-10.0	1.5	3.0	1.0
Transport Services	6.7	10.0	13.7	16.0	15.0	15.0
Telecommunications	3.5	3.5	1.0	5.0	5.0	6.0
Post	26.7	2.7	0.7	2.0	4.0	5.5
Financial Institution	4.0	3.8	3.0	4.2	4.0	4.2
Insurance	2.5	2.9	2.5	2.6	3.0	3.5
Real Estate	3.9	4.2	3.0	3.2	1.0	6.4
Business Services (Nt health/Edu	3.0	4.0	3.5	3.7	3.6	3.5
Public Administration	2.9	2.9	1.4	-0.1	2.9	1.7
Education	2.9	2.9	1.4	-0.1	2.9	1.7
Health	2.9	2.9	1.4	-0.1	2.9	1.7
Private Non profit Organisations	77.7	-7.4	-26.2	-33.2	-20.4	-2.2
Other Services	6.7	10.0	13.7	16.0	15.0	15.0
Broadcasting	5.0	6.0	0.5	1.5	3.0	7.0
TOTAL GDP	2.3	1.3	0.2	2.2	4.4	2.8
NON-OIL GDP	2.1	1.8	1.7	2.1	3.0	3.5

Source : Federal Office of Statistics (FOS).

TABLE C.1.2.1 cont'd
GROWTH RATE OF GROSS DOMESTIC PRODUCT AT 1990 CONSTANT BASIC PRICES
(=N= Million)

ACTIVITY SECTOR	1998	1999	2000	2001	2002	2003
Agriculture (Crops)	3.9	5.2	3.0	3.8	4.2	7.0
Livestock	2.7	2.8	2.3	3.0	4.8	4.2
Forestry	1.2	1.3	1.5	2.0	0.7	1.5
Fishing	14.1	14.2	4.0	8.0	6.3	4.1
Coal Mining	0.0	6.7	12.5	-11.1	-37.5	0.0
Crude Petroleum & Natural gas	2.2	-7.5	11.1	5.2	-5.7	23.9
Metal Ores	0.6	2.5	3.0	-6.2	0.5	-3.8
Mining & Quarrying	6.0	3.8	3.8	10.0	4.3	5.5
Oil Refining	-10.3	4.6	-1.0	191.1	-7.9	9.5
Cement	-61.5	-0.3	-0.4	15.6	1.1	4.0
Other Manufacturing	-3.9	3.5	3.6	4.2	11.0	5.6
Electricity	-6.5	1.3	2.0	13.7	28.6	3.4
Water	1.0	3.1	3.5	2.4	7.5	8.2
Building & Construction	6.0	3.8	4.0	12.0	4.3	8.8
Wholesale and Retail Trade	3.0	2.5	1.6	2.5	6.5	5.8
Hotel and Restaurants	3.2	3.5	3.7	4.5	6.8	4.6
Road Transportation	3.5	3.0	3.1	4.3	18.6	1.2
Rail Transport and Pipelines	4.4	5.1	4.0	5.4	3.7	5.0
Water Transport	1.5	1.7	2.3	2.4	-8.1	-0.4
Air Transport	2.0	2.5	4.0	4.0	19.0	7.4
Transport Services	20.0	20.0	8.0	10.0	15.0	1.3
Telecommunications	5.0	5.2	6.1	30.0	46.6	43.0
Post	7.0	7.4	7.5	8.0	63.1	-8.2
Financial Institution	5.0	3.5	3.9	4.5	29.4	-9.2
Insurance	3.6	3.8	5.8	4.0	29.4	-19.3
Real Estate	6.0	3.8	3.9	5.0	3.0	3.0
Business Services (Nt health/Edu)	5.0	4.4	4.3	5.0	6.5	4.4
Public Administration	1.7	1.7	1.6	1.6	18.1	0.0
Education	1.7	1.7	1.6	1.6	7.9	7.0
Health	1.7	1.7	1.6	1.6	0.8	2.0
Private Non profit Organisations	52.3	7.5	85.2	6.2	18.1	0.0
Other Services	20.0	20.0	8.0	10.0	15.0	1.3
Broadcasting	10.0	11.0	12.0	12.5	6.5	4.4
TOTAL GDP	2.9	0.4	5.4	4.6	3.5	10.2
NON-OIL GDP	3.3	4.4	2.9	4.3	8.0	4.4

Source : Federal Office of Statistics (FOS).

TABLE C.1.2.2
NIGERIA GROSS DOMESTIC PRODUCT AT 1984
CONSTANT FACTOR COST 1981-2003
(=N= Million)

ACTIVITY SECTOR	1981	1982	1983	1984	1985
Agriculture (Crops)	17,840.0	18,247.0	17,724.0	16,920.0	20,977.0
Livestock	3,822.3	4,042.9	4,401.3	4,474.7	4,792.9
Forestry	1,283.8	1,218.1	1,240.7	1,263.9	1,286.8
Fishing	1,514.6	1,574.3	1,643.2	1,140.8	737.5
Crude Petroleum	9,866.5	8,827.1	8,034.0	9,037.4	9,749.2
Mining & Quarrying	882.5	893.4	681.6	585.8	364.0
Manufacturing	6,964.2	7,860.7	5,549.4	4,926.2	5,903.5
Utilities	478.6	475.0	555.6	514.7	472.8
Building & Construction	3,325.0	2,652.0	2,338.0	1,906.0	1,313.0
Transport	4,216.5	3,298.7	2,853.3	2,639.7	3,164.4
Communication	289.5	272.7	244.7	257.1	241.3
Wholesale & Retail Trade	9,155.9	9,551.9	9,318.3	8,596.9	8,936.6
Hotel & Restaurant	736.3	695.5	584.5	492.4	454.4
Finance & Insurance	2,403.7	3,037.2	2,995.9	2,389.8	2,324.2
Real Estate	200.8	200.3	220.6	214.0	231.2
Housing	1,813.0	1,832.0	1,854.0	1,874.0	1,894.0
Producers of Government Services	4,790.0	4,744.3	4,949.5	4,605.6	4,837.5
Community, Social & Personal Services	812.7	820.0	769.4	635.2	605.9
TOTAL GDP	70,395.9	70,243.1	65,958.0	62,474.2	68,286.2
NON-OIL GDP	60,529.4	61,416.0	57,924.0	53,436.8	58,537.0

Sources: 1. Federal Office of Statistics, Lagos
2. National Planning Commission, Abuja.

TABLE C.1.2.2 Cont'd
NIGERIA GROSS DOMESTIC PRODUCT AT 1984
CONSTANT FACTOR COST 1981-2003
(=N= Million)

ACTIVITY SECTOR	1986	1987	1988	1989	1990
Agriculture (Crops)	23,345.0	22,411.0	24,831.0	26,072.6	27,206.7
Livestock	4,720.4	4,852.5	4,973.9	5,073.3	5,174.8
Forestry	1,427.1	1,444.6	1,465.3	1,109.3	1,196.7
Fishing	864.0	681.8	1,003.0	1,590.3	1,699.0
Crude Petroleum	9,565.3	9,325.3	9,571.6	10,718.0	13,542.2
Mining & Quarrying	194.3	215.7	237.4	254.6	265.4
Manufacturing	5,673.9	5,963.2	6,729.5	6,840.2	7,361.4
Utilities	367.3	389.1	415.3	450.5	500.6
Building & Construction	1,311.0	1,433.0	1,579.0	1,644.7	1,726.9
Transport	2,767.7	2,766.7	2,794.2	2,797.7	2,853.6
Communication	241.7	244.1	247.2	251.2	256.3
Wholesale & Retail Trade	9,251.0	9,831.1	10,725.0	11,154.0	11,488.6
Hotel & Restaurant	461.0	467.7	468.5	473.2	477.9
Finance & Insurance	2,806.4	3,035.1	3,719.7	5,185.9	7,884.6
Real Estate	245.2	248.1	250.6	254.3	259.4
Housing	1,913.6	1,933.7	1,952.1	1,981.4	2,080.5
Producers of Government Services	5,020.1	5,314.5	6,125.9	6,673.8	7,596.3
Community, Social & Personal Services	631.4	637.7	644.0	654.0	667.6
TOTAL GDP	70,806.4	71,194.9	77,733.2	83,179.0	92,238.5
NON-OIL GDP	61,241.1	61,869.6	68,161.6	72,461.0	78,696.3

Sources: 1. Federal Office of Statistics, Lagos
2. National Planning Commission, Abuja.

TABLE C.1.2.2 Cont'd
NIGERIA GROSS DOMESTIC PRODUCT AT 1984 CONSTANT FACTOR COST
1981-2003
(=N= Million)

ACTIVITY SECTOR	1991	1992	1993	1994	1995
Agriculture (Crops)	28,431.0	29,283.9	30,133.2	31,037.2	32,090.4
Livestock	5,092.0	5,137.8	5,168.7	5,220.4	5,439.6
Forestry	1,232.6	1,260.9	1,286.2	1,319.6	1,348.7
Fishing	1,767.0	1,590.3	1,192.7	1,115.2	1,226.7
Crude Petroleum	12,338.4	12,649.2	12,675.7	12,348.3	12,638.7
Mining & Quarrying	274.7	283.1	296.6	305.5	313.9
Manufacturing	8,046.0	7,657.2	7,341.0	7,274.9	6,874.8
Utilities	509.9	555.9	580.3	609.6	607.0
Building & Construction	1,796.0	1,866.0	1,959.3	2,018.1	2,072.6
Transport	2,950.5	3,083.7	3,215.8	3,217.8	3,256.1
Communication	240.6	268.7	279.4	281.4	289.3
Wholesale & Retail Trade	11,856.3	12,223.8	12,590.5	12,593.0	12,601.8
Hotel & Restaurant	482.7	492.3	499.7	502.2	507.2
Finance & Insurance	8,200.0	8,524.0	8,845.4	9,109.4	9,487.3
Real Estate	263.3	271.0	281.5	291.0	301.3
Housing	2,163.7	2,247.9	2,342.1	2,412.3	2,489.5
Producers of Government Services	7,912.5	8,900.9	10,120.9	10,377.4	10,486.6
Community, Social & Personal Services	678.1	723.3	795.2	903.4	1,047.1
TOTAL GDP	94,235.3	97,019.9	99,604.2	100,936.7	103,078.6
NON-OIL GDP	81,896.9	84,370.7	86,928.5	88,588.4	90,439.9

Sources: 1. Federal Office of Statistics, Lagos
2. National Planning Commission, Abuja.

TABLE C.1.2.2 Cont'd
NIGERIA GROSS DOMESTIC PRODUCT AT 1984 CONSTANT FACTOR COST
1981-2003
(=N= Million)

ACTIVITY SECTOR	1996	1997	1998	1999
Agriculture (Crops)	33,308.7	34,741.0	36,095.9	37,987.3
Livestock	5,597.4	5,737.3	5,892.2	6,057.2
Forestry	1,355.4	1,367.6	1,384.0	1,400.0
Fishing	1,481.9	1,649.3	1,881.9	2,149.1
Crude Petroleum	13,544.4	13,744.1	14,042.2	12,989.0
Mining & Quarrying	317.9	337.8	357.9	371.5
Manufacturing	6,943.5	6,964.4	6,692.8	6,927.0
Utilities	616.7	618.9	599.9	613.0
Building & Construction	2,097.5	2,231.7	2,365.6	2,455.5
Transport	3,323.9	3,420.6	3,535.5	3,638.9
Communication	300.9	319.3	342.6	369.5
Wholesale & Retail Trade	12,708.9	12,899.5	13,286.5	13,618.7
Hotel & Restaurant	518.9	534.5	551.6	570.9
Finance & Insurance	9,863.8	10,275.9	10,785.2	11,163.7
Real Estate	311.6	322.1	337.6	351.9
Housing	2,514.4	2,675.3	2,835.9	2,943.6
Producers of Government Services	10,591.5	10,750.2	10,863.4	11,060.1
Community, Social & Personal Services	1,203.3	1,383.0	1,658.3	1,988.6
TOTAL GDP	106,600.6	109,972.5	113,509.0	116,655.5
NON-OIL GDP	93,056.2	96,228.4	99,466.8	103,666.5

Sources: 1. Federal Office of Statistics, Lagos
2. National Planning Commission, Abuja.

TABLE C.1.2.2 Cont'd
NIGERIA GROSS DOMESTIC PRODUCT AT 1984 CONSTANT FACTOR COST
1981-2003
(=N= Million)

ACTIVITY SECTOR	2000	2001	2002	2003 1/
Agriculture (Crops)	39,126.9	40,613.8	42,725.7	43,990.0
Livestock	6,196.5	6,382.4	6,701.5	6,630.0
Forestry	1,423.0	1,451.5	1,524.1	1,570.0
Fishing	2,235.0	2,413.8	2,679.3	2,810.0
Crude Petroleum	14,434.6	15,189.9	13,118.0	12,180.0
Mining & Quarrying	385.6	423.6	493.2	540.0
Manufacturing	7,175.4	7,475.7	7,999.0	8,720.0
Utilities	629.7	681.6	822.9	790.0
Building & Construction	2,553.7	2,860.2	3,774.8	3,720.0
Transport	3,751.4	3,909.2	4,101.1	4,620.0
Communication	401.2	465.8	587.1	570.0
Wholesale & Retail Trade	13,836.6	14,182.5	15,317.1	15,450.0
Hotel & Restaurant	591.9	618.6	655.7	670.0
Finance & Insurance	11,605.5	12,126.0	12,732.3	15,210.0
Real Estate	366.7	384.9	404.4	440.0
Housing	3,058.4	3,211.3	3,387.9	3,440.0
Producers of Government Services	11,288.2	11,570.9	11,914.7	12,300.0
Community, Social & Personal Services	2,147.5	2,362.1	2,551.0	2,820.0
TOTAL GDP	121,207.8	126,323.8	131,489.8	136,470.0
NON-OIL GDP	106,773.2	111,133.9	118,371.8	124,290.0

1/ National Planning Commission Estimates.

Sources: 1. Federal Office of Statistics, Lagos
2. National Planning Commission, Abuja.

TABLE C.1.3
NIGERIA GROSS DOMESTIC PRODUCT AT CURRENT BASIC PRICES
(=N= Million)

ACTIVITY SECTOR	1981	1982	1983	1984	1985
Agriculture (Crops)	10,088.0	11,274.0	12,870.0	16,920.0	19,729.0
Livestock	1,706.8	2,678.6	3,510.4	4,474.7	4,841.6
Forestry	1,062.2	1,067.8	1,159.1	1,264.0	1,344.3
Fishing	723.3	885.1	1,297.7	1,140.8	710.3
Coal Mining	1.1	0.6	0.5	0.8	1.4
Crude Petroleum & Natural gas	10,219.8	8,512.9	7,388.7	9,037.4	11,375.2
Metal Ores	16.6	12.7	10.4	9.5	7.4
Mining & Quarrying	865.2	850.9	654.2	575.6	419.8
Oil Refining	21.1	20.6	14.2	15.3	25.4
Cement	194.4	256.3	93.4	60.9	355.0
Other Manufacturing	4,484.5	4,770.6	5,435.4	4,771.4	6,042.3
Electricity	301.9	322.4	308.1	301.9	334.1
Water	152.7	161.0	235.7	212.8	185.0
Building & Construction	2,773.0	2,488.0	2,256.0	1,906.0	1,532.0
Wholesale and Retail Trade	6,458.7	6,617.9	8,308.2	8,596.9	9,186.7
Hotel and Restaurants	389.1	398.7	412.7	492.4	474.2
Road Transportation	2,326.7	1,905.1	1,860.9	2,089.8	3,030.5
Rail Transport and Pipelines	110.6	128.3	110.5	109.3	131.5
Water Transport	232.9	291.7	330.0	271.4	253.1
Air Transport	124.3	163.0	161.3	169.2	198.0
Transport Services	92.1	97.2	110.3	125.6	117.3
Telecommunications	65.6	76.3	44.0	62.4	87.6
Post	92.3	103.4	101.5	88.7	98.4
Financial Institution	1,435.0	1,672.0	1,769.0	2,187.0	2,494.0
Insurance	172.4	261.5	170.4	202.8	203.7
Real Estate	1,609.8	1,711.7	2,026.4	1,906.8	2,021.5
Business Services (Not health or Education)	121.1	183.2	174.6	181.2	202.3
Public Administration	1,020.0	1,294.0	1,359.0	1,429.6	1,501.7
Education	230.6	292.6	307.3	323.2	339.5
Health	60.4	76.6	80.5	84.7	88.9
Private Non profit Organisations	1.8	2.3	2.4	2.5	2.6
Other Services	368.2	388.8	441.3	502.2	469.0
Broadcasting	97.6	103.4	103.3	106.0	105.3
TOTAL GDP	47,619.7	49,069.3	53,107.4	59,622.5	67,908.6
NON-OIL GDP	37,399.9	40,556.3	45,718.7	50,585.1	56,533.4

Source : Federal Office of Statistics (FOS).

TABLE C.1.3 Cont'd
NIGERIA GROSS DOMESTIC PRODUCT AT CURRENT BASIC PRICES
 (=N= Million)

ACTIVITY SECTOR	1986	1987	1988	1989	1990
Agriculture (Crops)	20,442.0	31,214.0	48,679.0	56,577.4	68,416.7
Livestock	4,994.9	5,660.3	6,009.2	7,970.2	9,562.0
Forestry	1,439.8	1,456.2	1,703.8	1,992.1	2,149.1
Fishing	1,010.8	873.7	1,532.4	3,173.3	4,216.8
Coal Mining	1.4	1.3	0.9	0.9	0.9
Crude Petroleum & Natural gas	9,558.9	26,722.8	29,859.2	76,530.3	100,223.4
Metal Ores	1.8	10.7	11.6	11.8	12.1
Mining & Quarrying	239.7	274.1	310.8	578.2	652.6
Oil Refining	10.9	46.1	57.3	170.8	174.9
Cement	481.7	424.9	570.0	899.9	680.0
Other Manufacturing	6,098.5	6,997.5	10,390.5	11,404.8	13,847.5
Electricity	251.3	262.9	265.0	759.4	828.0
Water	216.1	233.4	282.4	307.5	350.0
Building & Construction	1,920.0	2,175.0	2,467.0	3,854.5	4,350.8
Wholesale and Retail Trade	9,490.8	14,815.8	20,748.3	32,367.9	35,837.7
Hotel and Restaurants	488.8	490.4	494.8	522.4	552.3
Road Transportation	3,171.1	3,430.0	3,710.0	4,019.6	4,665.6
Rail Transport and Pipelines	138.3	93.7	79.8	58.7	59.9
Water Transport	265.4	281.7	311.5	276.1	280.8
Air Transport	183.5	199.0	210.9	212.5	248.5
Transport Services	128.6	141.6	151.8	164.5	184.0
Telecommunications	91.4	99.7	108.8	111.0	137.3
Post	100.4	102.0	106.9	108.5	110.6
Financial Institution	3,082.3	3,613.8	4,677.7	6,939.0	11,260.0
Insurance	227.5	272.8	325.2	378.9	382.4
Real Estate	2,231.1	2,274.3	2,400.1	3,401.6	3,907.2
Business Services (Not health or Education)	227.2	251.1	286.0	317.0	362.2
Public Administration	1,575.3	1,646.5	2,019.8	2,248.8	2,487.5
Education	356.2	372.2	456.6	508.4	562.4
Health	93.3	97.5	119.6	133.2	147.3
Private Non profit Organisations	2.8	2.9	3.6	4.0	4.4
Other Services	514.4	566.2	607.4	657.8	735.9
Broadcasting	110.9	118.9	127.6	136.8	159.3
TOTAL GDP	69,147.0	105,222.9	139,085.3	216,797.5	267,550.0
NON-OIL GDP	59,588.1	78,500.0	109,226.1	140,267.2	167,326.6

Source : Federal Office of Statistics (FOS).

TABLE C.1.3 Cont'd
NIGERIA GROSS DOMESTIC PRODUCT AT CURRENT BASIC PRICES
(=N= Million)

ACTIVITY SECTOR	1991	1992	1993	1994	1995
Agriculture (Crops)	80,002.0	120,720.1	196,133.8	296,966.8	527,474.4
Livestock	10,528.8	15,565.6	24,723.8	36,707.5	65,704.6
Forestry	2,232.0	2,740.1	3,633.3	5,479.9	7,560.5
Fishing	4,701.3	6,199.5	7,341.7	10,090.8	19,067.3
Coal Mining	1.7	1.2	0.6	0.9	0.3
Crude Petroleum & Natural gas	116,525.8	246,828.0	242,109.7	219,109.3	766,518.0
Metal Ores	9.1	5.7	5.5	6.6	9.2
Mining & Quarrying	735.1	916.5	1,202.9	1,548.7	2,067.7
Oil Refining	238.0	482.0	467.2	427.5	1,553.3
Cement	819.4	1,001.2	1,296.4	1,478.8	1,886.0
Other Manufacturing	18,298.6	25,520.8	37,223.6	60,991.4	101,850.3
Electricity	909.9	949.5	992.4	1,144.2	1,192.1
Water	387.5	455.7	608.4	651.0	723.2
Building & Construction	4,900.3	6,109.7	8,019.1	10,324.6	13,784.4
Wholesale and Retail Trade	41,792.2	62,296.3	100,848.9	158,394.5	273,912.7
Hotel and Restaurants	593.3	756.4	1,217.1	1,988.6	2,711.5
Road Transportation	5,293.8	8,050.8	13,548.2	29,826.6	46,687.5
Rail Transport and Pipelines	59.3	42.7	58.7	2.9	2.4
Water Transport	333.7	312.5	460.4	435.1	502.5
Air Transport	252.3	346.3	506.6	683.9	833.1
Transport Services	211.1	259.1	434.6	1,076.1	2,289.5
Telecommunications	140.0	173.9	216.0	218.2	274.9
Post	112.3	149.4	230.2	234.0	250.8
Financial Institution	12,553.4	14,635.1	15,753.7	12,153.2	19,755.3
Insurance	426.4	489.9	522.8	401.3	642.4
Real Estate	4,793.9	5,975.6	9,342.2	27,486.7	46,307.8
Business Services (Not health or Education)	425.4	525.8	628.9	846.1	1,009.0
Public Administration	2,969.3	7,646.2	11,132.1	12,896.3	14,901.2
Education	671.3	1,728.7	2,516.7	2,915.6	3,368.9
Health	175.9	452.9	659.3	763.8	882.5
Private Non profit Organisations	5.2	13.4	19.6	22.7	26.2
Other Services	844.4	1,036.2	1,738.4	4,304.4	9,157.9
Broadcasting	196.9	227.4	277.2	285.6	304.4
TOTAL GDP	312,139.8	532,613.8	683,869.8	899,863.2	1,933,211.6
NON-OIL GDP	195,614.0	285,785.9	441,760.1	680,754.0	1,166,693.6

Source : Federal Office of Statistics (FOS).

TABLE C.1.3 Cont'd
NIGERIA GROSS DOMESTIC PRODUCT AT CURRENT BASIC PRICES
(=N= Million)

ACTIVITY SECTOR	1996	1997	1998	1999
Agriculture (Crops)	713,786.1	807,759.8	892,052.7	948,183.0
Livestock	88,150.2	98,033.8	107,013.7	111,110.1
Forestry	9,497.9	11,500.1	14,547.6	17,684.3
Fishing	30,022.9	36,255.7	43,970.0	50,715.8
Coal Mining	0.4	0.4	0.4	0.5
Crude Petroleum & Natural gas	1,157,911.3	1,068,978.5	736,795.3	1,024,464.3
Metal Ores	10.5	9.9	10.2	10.8
Mining & Quarrying	2,406.3	2,816.4	3,731.7	4,129.1
Oil Refining	2,440.3	2,184.7	1,461.0	2,297.3
Cement	2,066.5	2,342.3	2,277.3	2,419.7
Other Manufacturing	128,390.3	139,580.0	137,758.2	146,229.5
Electricity	1,240.1	1,236.6	1,186.9	1,228.1
Water	766.2	801.0	833.7	881.5
Building & Construction	16,042.2	18,775.7	24,877.8	27,527.5
Wholesale and Retail Trade	357,053.0	392,343.4	444,484.9	485,667.0
Hotel and Restaurants	3,328.7	4,285.7	4,865.1	5,790.7
Road Transportation	60,621.7	69,676.1	90,067.6	106,212.1
Rail Transport and Pipelines	2.9	3.7	3.9	4.2
Water Transport	569.3	642.0	671.1	703.0
Air Transport	943.9	1,144.0	1,225.2	1,381.4
Transport Services	3,393.6	4,212.5	5,684.3	8,201.1
Telecommunications	331.9	387.0	418.5	451.3
Post	273.9	297.6	324.8	362.8
Financial Institution	26,563.0	29,964.8	34,605.9	38,181.5
Insurance	1,188.7	958.5	1,092.2	1,208.5
Real Estate	60,707.9	67,497.0	98,443.7	133,184.7
Business Services (Not health or Education)	1,347.4	1,505.3	1,777.3	2,230.9
Public Administration	15,345.8	16,619.4	27,244.3	31,264.8
Education	3,469.4	3,757.3	6,159.4	7,068.4
Health	908.9	984.3	1,613.5	1,851.7
Private Non profit Organisations	26.9	181.9	47.8	54.9
Other Services	13,574.3	16,849.8	22,737.1	32,804.2
Broadcasting	337.0	387.6	447.7	519.3
TOTAL GDP	2,702,719.1	2,801,972.6	2,708,430.9	3,194,023.6
NON-OIL GDP	1,544,807.8	1,732,994.1	1,971,635.6	2,169,559.3

Source : Federal Office of Statistics (FOS).

TABLE C.1.3 Cont'd
NIGERIA GROSS DOMESTIC PRODUCT AT CURRENT BASIC PRICES
(=N= Million)

ACTIVITY SECTOR	2000	2001	2002	2003 1/
Agriculture (Crops)	1,000,069.5	1,328,732.6	1,411,047.7	1,628,349.0
Livestock	116,393.4	153,452.9	175,838.2	189,246.6
Forestry	22,436.9	27,462.8	29,110.8	31,146.0
Fishing	54,010.3	74,663.6	84,454.1	91,845.3
Coal Mining	0.5	0.5	0.3	0.3
Crude Petroleum & Natural gas	2,186,682.5	2,223,670.7	2,089,469.9	3,111,109.9
Metal Ores	11.5	11.5	11.9	11.4
Mining & Quarrying	4,581.8	5,992.5	5,762.5	6,078.6
Oil Refining	4,370.0	12,293.8	15,275.6	21,169.6
Cement	2,575.4	3,541.0	3,298.2	3,693.5
Other Manufacturing	161,091.6	185,558.0	231,613.4	268,219.5
Electricity	1,269.7	1,471.2	3,060.4	3,897.4
Water	930.6	967.2	1,174.0	1,255.6
Building & Construction	30,603.9	40,754.7	39,190.7	44,753.8
Wholesale and Retail Trade	527,485.4	642,860.1	772,720.8	1,041,208.8
Hotel and Restaurants	6,455.3	7,251.7	8,291.1	9,719.3
Road Transportation	116,337.7	129,955.4	160,663.0	214,242.9
Rail Transport and Pipelines	4.5	4.8	5.2	7.2
Water Transport	762.5	836.1	800.9	1,051.1
Air Transport	1,652.0	1,839.7	2,281.8	3,229.1
Transport Services	10,335.4	13,024.8	15,614.1	20,847.8
Telecommunications	493.2	705.2	1,033.9	1,612.9
Post	546.0	700.8	1,142.8	1,049.6
Financial Institution	42,408.3	52,692.7	76,980.3	67,933.9
Insurance	1,366.6	1,689.9	2,468.8	2,178.7
Real Estate	165,069.7	171,768.3	206,626.4	276,582.7
Business Services (Not health or Education)	2,687.6	3,230.9	3,883.6	4,447.6
Public Administration	27,244.3	31,258.1	36,916.5	36,916.5
Education	6,159.4	7,066.8	9,950.8	11,546.0
Health	1,613.5	1,851.3	2,106.5	2,350.0
Private Non profit Organisations	47.8	54.9	64.8	68.4
Other Services	41,341.6	52,099.2	62,456.2	83,391.1
Broadcasting	599.0	707.6	850.5	974.1
TOTAL GDP	4,537,640.0	5,178,150.0	5,454,150.0	7,180,140.0
NON-OIL GDP	2,350,957.5	2,954,479.3	3,364,680.1	4,069,030.1

1/ Provisional.

Source : Federal Office of Statistics (FOS).

**TABLE C.1.4
POPULATION OF NIGERIA BY SEX**

State	Male	Female	Total
Abia	1,125,999	1,212,488	2,338,487
Adamawa	1,050,791	1,051,262	2,102,053
Akwa-Ibom	1,167,829	1,241,784	2,409,613
Anambra	1,374,671	1,421,804	2,796,475
Bauchi	2,192,423	2,158,584	4,351,007
Benue	1,368,965	1,384,112	2,753,077
Borno	1,296,111	1,239,892	2,536,003
Cross River	956,136	955,161	1,911,297
Delta	1,271,932	1,318,559	2,590,491
Edo	1,085,156	1,086,849	2,172,005
Enugu	1,475,648	1,678,732	3,154,380
Imo	1,166,448	1,319,187	2,485,635
Jigawa	1,455,780	1,419,745	2,875,525
Kaduna	2,041,141	1,894,477	3,935,618
Kano	2,958,736	2,851,734	5,810,470
Katsina	1,860,658	1,892,475	3,753,133
Kebbi	1,035,723	1,032,767	2,068,490
Kogi	1,039,484	1,108,272	2,147,756
Kwara	773,182	775,230	1,548,412
Lagos	3,010,604	2,714,512	5,725,116
Niger	1,252,466	1,169,115	2,421,581
Ogun	1,147,746	1,185,980	2,333,726
Ondo	1,881,884	1,903,454	3,785,338
Osun	1,043,126	1,115,017	2,158,143
Oyo	1,711,428	1,741,292	3,452,720
Plateau	1,657,209	1,655,203	3,312,412
Rivers	2,239,558	2,069,999	4,309,557
Sokoto	2,208,874	2,261,302	4,470,176
Taraba	759,872	752,291	1,512,163
Yobe	714,729	684,958	1,399,687
Federal Capital Territory	205,299	166,375	371,674
Total	44,529,608	44,462,612	88,992,220

Source: 1991 Population Census, National Population Commission

**TABLE C.1.5
NIGERIA: AREA, POPULATION AND DENSITY**

Area (Sq Km)	923,768
Population	88,514,501
Males	44,544,531
Females	43,969,970
Density (per sq Km) as at November, 1991	96

Note: All figures are provisional as at 1991 Census
SOURCE: National Population Commission

TABLE C.1.6
OUTPUT OF MAJOR AGRICULTURAL COMMODITIES
(**'000 tonnes**)

Year	Staples						
	Maize	Millet	Sorghum	Rice	Wheat	Acha	Beans
1970	1,443.0	3,106.0	4,053.0	280.0	19.0	18.0	884.0
1971	1,274.0	2,834.0	3,794.0	279.0	20.0	18.0	801.0
1972	639.0	2,391.0	2,298.0	447.0	20.0	14.0	408.0
1973	808.0	3,794.0	3,125.0	487.0	15.0	14.0	530.0
1974	528.0	5,554.0	4,738.0	525.0	18.0	17.0	1,097.0
1975	1,332.0	2,550.0	2,920.0	504.0	18.0	16.0	858.0
1976	1,068.0	2,893.0	2,950.0	218.0	18.0	14.0	727.0
1977	650.0	2,579.0	3,286.0	410.0	20.0	14.0	408.0
1978	658.0	2,386.0	2,409.0	280.0	20.0	16.0	498.0
1979	488.0	2,366.0	2,604.0	160.0	22.0	16.0	624.0
1980	612.0	2,354.0	3,346.0	105.0	24.0	18.0	510.0
1981	720.0	2,682.0	3,364.0	158.0	26.0	20.0	560.0
1982	766.0	2,666.0	3,740.0	212.0	26.0	20.0	616.0
1983	594.0	2,783.0	3,292.0	145.0	26.0	18.0	583.0
1984	2,058.0	3,349.0	4,608.0	157.0	27.0	23.0	477.0
1985	1,190.0	3,684.0	4,911.0	196.0	113.0	25.0	611.0
1986	1,336.0	4,111.0	5,455.0	283.0	132.0	27.0	732.0
1987	4,612.0	3,905.0	5,455.0	808.0	139.0	26.0	688.0
1988	5,268.0	5,136.0	5,182.0	2,081.0	565.0	30.0	887.0
1989	5,008.0	4,770.0	7,265.0	3,303.0	554.0	35.0	1,232.0
1990	5,768.0	5,136.0	4,185.0	2,500.0	554.0	39.0	1,354.0
1991	5,810.0	4,109.0	5,367.0	3,226.0	455.0	43.0	1,352.0
1992	5,840.0	4,501.0	5,909.0	3,260.0	515.0	47.0	1,411.0
1993	6,290.0	4,602.0	6,051.0	3,065.0	33.0	50.0	1,576.0
1994	6,902.0	4,757.0	6,197.0	2,427.0	35.0	55.0	1,545.0
1998	6,931.0	5,563.0	6,997.0	3,203.0	44.0	58.0	1,751.0
1996	6,217.0	5,803.0	7,514.0	3,122.0	47.0	64.0	1,847.0
1997	6,285.0	5,997.0	7,954.0	3,230.0	49.0	67.0	1,957.0
1998	6,435.0	6,328.0	8,401.0	3,486.0	51.0	70.0	2,054.0
1999	6,515.0	6,423.0	8,504.0	3,522.0	53.0	73.0	2,100.0
2000	6,491.0	9,743.0	8,824.0	3,841.0	55.0	75.0	2,261.0
2001	6,592.0	7,088.0	9,508.0	3,989.0	57.0	81.0	2,409.0
2002	6,698.0	7,231.0	9,687.0	4,085.0	59.0	88.0	2,612.0
2003	7,019.5	7,686.6	10,229.5	4,264.7	63.5	95.0	2,831.4

Production Year Book; Central Bank of Nigeria Annual Agricultural Survey; Annual Reports of the
Federal Ministry of Agriculture and Rural Development and returns from State Ministries
of Agriculture and Natural Resources.

TABLE C.1.6 Cont'd
OUTPUT OF MAJOR AGRICULTURAL COMMODITIES
('000 tonnes)

Year	Staples						Total
	Cassava	Potato	Yams	Coco-yams	Plan-tain	Vege-table	
1970	5,224.0	24.0	12,033.0	1,381.0	985.0	1,098.0	32,518.0
1971	4,516.0	26.0	9,766.0	880.0	1,008.0	1,136.0	28,323.0
1972	2,573.0	27.0	6,900.0	1,357.0	994.0	1,175.0	21,215.0
1973	2,912.0	27.0	6,936.0	1,106.0	996.0	1,211.0	23,934.0
1974	3,582.0	27.0	7,160.0	480.0	1,018.0	1,259.0	27,977.0
1975	2,324.0	28.0	8,620.0	504.0	1,016.0	1,303.0	23,968.0
1976	1,786.0	30.0	6,470.0	532.0	1,022.0	1,134.0	20,838.0
1977	1,656.0	32.0	6,376.0	346.0	1,026.0	1,025.0	19,805.0
1978	1,620.0	34.0	5,866.0	182.0	1,032.0	976.0	17,955.0
1979	1,446.0	38.0	5,256.0	132.0	1,038.0	931.0	17,100.0
1980	942.0	40.0	5,248.0	208.0	1,042.0	972.0	17,401.0
1981	620.0	38.0	5,212.0	270.0	1,048.0	986.0	17,685.0
1982	592.0	40.0	5,385.0	280.0	1,054.0	1,048.0	18,427.0
1983	513.0	38.0	4,047.0	224.0	1,068.0	909.0	16,223.0
1984	11,800.0	42.0	4,600.0	205.0	1,086.0	1,120.0	31,536.0
1985	13,500.0	43.0	4,738.0	223.0	1,113.0	1,254.0	33,586.0
1986	12,388.0	46.0	5,209.0	373.0	1,127.0	1,293.0	34,498.0
1987	13,876.0	45.0	4,886.0	354.0	1,071.0	1,241.0	39,093.0
1988	15,540.0	44.0	9,132.0	693.0	1,103.0	1,354.0	49,003.0
1989	17,404.0	50.0	9,609.0	649.0	1,413.0	1,480.0	54,761.0
1990	19,043.0	54.0	13,624.0	731.0	1,215.0	1,761.0	57,954.0
1991	26,004.0	66.0	16,956.0	829.0	1,339.0	2,025.0	69,572.0
1992	29,148.0	73.0	19,781.0	940.0	1,417.0	2,243.0	77,077.0
1993	30,128.0	80.0	21,633.0	1,066.0	1,623.0	2,494.0	80,684.0
1994	31,005.0	90.0	23,153.0	1,128.0	1,665.0	2,843.0	83,796.0
1998	31,404.0	95.0	22,818.0	1,182.0	1,632.0	2,608.0	86,284.0
1996	32,950.0	99.0	23,928.0	1,295.0	1,688.0	3,506.0	90,076.0
1997	33,510.0	101.0	24,713.0	1,380.0	1,758.0	3,816.0	92,814.0
1998	34,092.0	105.0	25,102.0	1,450.0	1,809.0	4,018.0	95,399.0
1999	35,980.0	109.0	26,007.0	1,491.0	1,841.0	4,151.0	98,768.0
2000	36,750.0	118.0	26,421.0	1,592.0	1,995.0	4,480.0	104,646.0
2001	37,949.0	128.0	27,589.0	1,702.0	2,163.0	4,788.0	106,044.0
2002	39,410.0	138.0	28,979.0	1,912.0	2,378.0	4,992.0	110,271.0
2003	41,853.4	151.4	31,471.2	2,177.8	2,649.1	5,476.2	117,972.3

Production Year Book; Central Bank of Nigeria Annual Agricultural Survey; Annual Reports of the
Federal Ministry of Agriculture and Rural Development and returns from State Ministries
of Agriculture and Natural Resources.

TABLE C.1.6 cont'd
OUTPUT OF MAJOR AGRICULTURAL COMMODITIES
('000 tonnes)

Year	OTHER CROPS				
	Melon	Ground-nut	Benni-seed	Coco-nuts	Shea-nuts
1970	82.0	1,581.0	30.0	83.0	67.0
1971	63.0	1,381.0	32.0	97.0	70.0
1972	91.0	1,350.0	33.0	86.0	75.0
1973	182.0	878.0	34.0	99.0	79.0
1974	49.0	1,946.0	35.0	99.0	83.0
1975	208.0	449.0	36.0	99.0	88.0
1976	166.0	459.0	36.0	90.0	92.0
1977	142.0	567.0	37.0	92.0	96.0
1978	106.0	801.0	38.0	92.0	100.0
1979	104.0	507.0	39.0	90.0	105.0
1980	94.0	674.0	41.0	90.0	110.0
1981	78.0	530.0	42.0	100.0	116.0
1982	74.0	458.0	44.0	110.0	122.0
1983	51.0	396.0	30.0	100.0	98.0
1984	143.0	591.0	31.0	101.0	99.0
1985	147.0	621.0	35.0	102.0	100.0
1986	153.0	896.0	35.0	104.0	103.0
1987	145.0	687.0	34.0	105.0	104.0
1988	275.0	1,016.0	36.0	108.0	109.0
1989	204.0	1,017.0	40.0	110.0	252.0
1990	208.0	1,166.0	44.0	118.0	289.0
1991	219.0	1,361.0	46.0	129.0	326.0
1992	231.0	1,297.0	49.0	135.0	331.0
1993	243.0	1,416.0	52.0	140.0	336.0
1994	253.0	1,453.0	56.0	145.0	353.0
1998	287.0	1,579.0	60.0	149.0	384.0
1996	317.0	2,078.0	64.0	151.0	367.0
1997	320.0	2,101.0	69.0	154.0	373.0
1998	328.0	2,227.0	78.0	167.0	396.0
1999	340.0	2,307.0	80.0	175.0	421.0
2000	352.0	2,390.0	82.0	181.0	448.0
2001	354.0	2,401.0	83.0	183.0	457.0
2002	384.0	2,375.0	93.0	187.0	463.0
2003	423.2	2,439.1	98.8	191.9	472.3

SOURCE: Derived from data from Federal Office of Statistics (FOS), Food and Agricultural Organisation (FAO) Production Year Book; Central Bank of Nigeria Annual Agricultural Survey; Annual Reports of the Federal Ministry of Agriculture and Rural Development and returns from State Ministries of Agriculture and Natural Resources.

TABLE C.1.6 cont'd
OUTPUT OF MAJOR AGRICULTURAL COMMODITIES
('000 tonnes)

Year	OTHER CROPS					Cocoa
	Soya-Beans	Cotton Seed	Palm Kernel	Palm Oil	Ground nut oil	
1970	58.0	358.0	315.0	488.0	87.0	305.0
1971	63.0	426.0	307.0	500.0	40.0	257.0
1972	63.0	105.0	270.0	460.0	32.0	241.0
1973	64.0	85.0	231.0	430.0	-	215.0
1974	65.0	481.0	310.0	485.0	-	214.0
1975	65.0	313.0	295.0	500.0	-	216.0
1976	70.0	294.0	295.0	525.0	-	181.0
1977	70.0	269.0	284.0	528.0	-	193.0
1978	72.0	211.0	281.0	530.0	-	157.0
1979	73.0	125.0	280.0	650.0	-	151.0
1980	75.0	77.0	279.0	650.0	-	153.0
1981	78.0	48.0	294.0	530.0	-	174.0
1982	82.0	38.0	310.0	500.0	-	156.0
1983	42.0	12.0	279.0	500.0	-	140.0
1984	43.0	108.0	340.0	550.0	-	140.0
1985	60.0	114.0	360.0	615.0	-	160.0
1986	100.0	100.0	727.0	650.0	-	148.0
1987	107.0	195.0	824.0	715.0	-	100.0
1988	150.0	194.0	545.0	614.0	280.0	253.0
1989	300.0	187.0	939.0	770.0	249.0	256.0
1990	218.0	276.0	1,190.0	730.0	359.0	244.0
1991	145.0	309.0	1,203.0	760.0	361.0	268.0
1992	154.0	346.0	1,321.0	792.0	384.0	292.0
1993	163.0	192.0	491.0	825.0	408.0	306.0
1994	178.0	218.0	503.0	837.0	429.0	323.0
1998	287.0	251.0	543.0	687.0	334.0	203.0
1996	322.0	301.0	548.0	776.0	461.0	323.0
1997	326.0	309.0	550.0	780.0	470.0	325.0
1998	327.0	349.0	572.0	792.0	484.0	345.0
1999	333.0	351.0	600.0	825.0	502.0	165.0
2000	339.0	353.0	629.0	860.0	521.0	170.0
2001	345.0	358.0	620.0	894.0	523.0	171.0
2002	383.0	379.0	645.0	884.0	501.0	172.0
2003	402.2	400.6	672.1	914.9	506.0	173.2

SOURCE: Derived from data from Federal Office of Statistics (FOS), Food and Agricultural Organisation (FAO) Production Year Book; Central Bank of Nigeria Annual Agricultural Survey; Annual Reports of the Federal Ministry of Agriculture and Rural Development and returns from State Ministries of Agriculture and Natural Resources.

TABLE C.1.6 cont'd
OUTPUT OF MAJOR AGRICULTURAL COMMODITIES
('000 tonnes)

Year	OTHER CROPS					
	Coffee	Rubber	Sugar-Cane	Palm-Wine	Tobacco	Total
1970	2.8	65.0	607.0	2,321.0	11.0	10,400.8
1971	3.6	62.0	638.0	2,403.0	18.0	10,302.6
1972	4.2	57.0	666.0	2,478.0	13.0	9,968.2
1973	2.3	66.0	618.0	3,186.0	12.0	10,127.3
1974	2.4	78.0	670.0	3,543.0	12.0	12,020.4
1975	3.0	68.0	700.0	3,755.0	18.0	10,763.0
1976	3.0	53.0	735.0	4,077.0	14.0	11,042.0
1977	3.1	59.0	765.0	4,400.0	14.0	11,473.1
1978	3.1	58.0	770.0	4,723.0	12.0	11,910.1
1979	3.2	56.0	815.0	5,045.0	13.0	12,014.2
1980	3.5	45.0	870.0	5,139.0	13.0	12,273.5
1981	3.0	60.0	926.0	5,438.0	19.0	12,398.0
1982	3.0	50.0	900.0	5,360.0	20.0	12,191.0
1983	3.0	45.0	810.0	4,729.0	21.0	11,222.0
1984	4.0	58.0	821.0	4,800.0	14.0	11,811.0
1985	6.0	226.0	862.0	4,882.0	22.0	12,282.0
1986	132.0	190.0	897.0	4,940.0	25.0	13,172.0
1987	139.0	180.0	852.0	4,951.0	26.0	13,138.0
1988	157.0	211.0	888.0	4,986.0	27.0	13,825.0
1989	257.0	132.0	900.0	5,111.0	30.0	14,732.0
1990	303.0	147.0	920.0	5,121.0	31.0	15,344.0
1991	320.0	215.0	888.0	5,322.0	20.0	15,874.0
1992	338.0	320.0	896.0	5,322.0	19.0	16,211.0
1993	358.0	225.0	905.0	5,376.0	20.0	15,442.0
1994	372.0	230.0	633.0	5,444.0	21.0	15,436.0
1998	109.0	255.0	589.0	5,531.0	22.0	15,266.0
1996	178.0	245.0	615.0	6,122.0	23.0	16,883.0
1997	184.0	250.0	620.0	6,185.0	26.0	17,036.0
1998	188.0	255.0	665.0	7,102.0	27.0	18,298.0
1999	194.0	265.0	691.0	7,469.0	28.0	18,744.0
2000	200.0	275.0	718.0	7,693.0	19.0	19,230.0
2001	202.0	278.0	727.0	7,754.0	17.0	19,369.0
2002	205.0	284.0	757.0	7,912.0	21.0	19,649.0
2003	208.7	289.7	788.0	8,109.8	22.0	20,118.4

SOURCE: Derived from data from Federal Office of Statistics (FOS), Food and Agricultural Organisation (FAO) Production Year Book; Central Bank of Nigeria Annual Agricultural Survey; Annual Reports of the Federal Ministry of Agriculture and Rural Development and returns from State Ministries of Agriculture and Natural Resources.

TABLE C.1.7**PRINCIPAL SOLID MINERAL PRODUCTION
(Tonnes)**

Year	Cassiterite	Coal	Columbite	Limestone	Marble
1970	10,754	60,912	1,616	688,399	1,830
1971	9,900	192,990	1,381	813,425	4,675
1972	9,102	341,217	1,360	1,406,036	3,555
1973	7,827	327,131	1,244	1,733,031	-
1974	7,373	304,035	1,312	1,810,870	5,936
1975	6,288	248,791	991	1,650,264	5,680
1976	5,009	298,765	673	1,553,427	1,433
1977	4,400	267,075	816	1,436,968	8,087
1978	4,080	218,860	567	1,184,191	8,726
1979	3,824	172,144	568	2,064,067	1,031
1980	3,570	175,977	554	2,518,205	640
1981	3,178	104,225	377	1,508,899	3,735
1982	2,428	56,110	167	1,510,472	2,736
1983	2,102	53,573	79	1,510,472	981
1984	1,776	76,077	81	1,541,236	1,104
1985	1,100	139,743	100	1,891,457	2,137
1986	193	144,411	13	1,847,376	14,820
1987	213	114,598	49	2,627,409	72,691
1988	234	82,487	51	1,712,073	5,445
1989	350	80,882	46	1,314,843	1,377
1990	334	77,520	44	1,135,692	32,268
1991	347	100,074	36	174,750	10,957
1992	108	86,657	38	2,402,383	11,279
1993	175	28,282	17	5,406,373	3,720
1994	208	25,000	17	2,908,641	7,797
1995	357	20,000	37	3,127,726	66,582
1996	3,584	7,800	57	209,520	28,608
1997	3,964	9,830	496	2,430,720	22,250
1998	2,648	11,801	9	1,950,130	88,534
1999	3,046	16,213	22	2,892,047	101,814
2000	3,502	2,712	469	3,325,854	117,087
2001	3,677	2,712	610	3,392,371	128,795
2002	1,004	43,482	156	11,414,927	1,551,329
2003	2,341	23,089	383	7,408,287	840,820

Note: Data from 1991- 2002 has been revised based on actuals from Federal Ministry of Solid Mineral.

- Sources: (1) Federal Ministry of Mines, Power and Steel.
(2) Nigerian Coal Corporation Enugu
(3) Nigerian Mining Corporation
(4) Central Bank of Nigeria (Surveys)

TABLE C.1.8

ELECTRICITY GENERATION AND CONSUMPTION

Year	Generation		Consumption (Million kilowatt Hours)						
	Installed Capacity (Mega watt)	Total Generation (Million kph)	Industrial 1/	% of Total	Commercial & Street lighting	% of Total	Residential	% of Total	Total
1970	804.7	1,547.0	801.0	62.9	-	-	471.8	37.1	1,272.8
1971	804.7	1,887.3	1,006.4	63.5	-	-	579.6	36.5	1,586.0
1972	786.7	2,237.2	1,210.5	65.5	-	-	638.4	34.5	1,848.9
1973	670.6	2,625.2	1,280.1	62.8	-	-	758.3	37.2	2,038.4
1974	721.0	2,287.2	1,429.2	61.3	-	-	901.9	38.7	2,331.1
1975	926.2	3,463.5	1,755.6	62.9	-	-	1,036.0	37.1	2,791.6
1976	1,125.2	4,106.2	1,879.6	58.0	-	-	1,359.7	42.0	3,239.3
1977	1,114.2	4,712.6	2,216.5	58.1	-	-	1,600.4	41.9	3,816.9
1978	1,793.7	4,579.1	1,381.7	31.3	819.1	18.5	2,218.3	50.2	4,419.1
1979	2,230.6	6,225.5	1,404.2	34.8	682.5	16.9	1,943.6	48.2	4,030.3
1980	2,230.5	7,140.4	1,749.0	37.2	824.5	17.5	2,129.6	45.3	4,703.1
1981	2,430.0	7,776.4	33.0	0.9	747.1	21.3	2,723.6	48.4	3,503.7
1982	2,902.1	8,531.7	2,294.7	38.4	657.0	11.6	3,018.2	50.6	5,969.9
1983	2,856.8	8,713.0	2,228.9	36.5	738.5	12.1	3,135.7	51.4	6,103.1
1984	3,178.0	8,983.6	1,902.3	34.7	715.3	13.1	2,860.9	52.2	5,478.5
1985	3,695.5	10,221.1	2,275.9	36.2	750.2	11.9	3,258.9	51.9	6,285.0
1986	4,016.0	10,765.6	2,457.6	33.3	742.4	10.1	4,174.7	56.6	7,374.7
1987	4,548.0	11,265.4	2,576.5	34.5	789.8	10.6	4,105.1	54.9	7,471.4
1988	4,548.0	11,654.1	2,549.6	34.1	1,039.1	13.9	3,888.0	52.0	7,476.7
1989	4,548.0	12,813.1	2,258.8	26.4	1,710.7	20.0	4,586.8	53.6	8,556.3
1990	4,548.0	13,462.9	2,015.6	25.6	1,906.3	24.2	3,948.6	50.2	7,870.5
1991	4,548.0	14,166.6	2,042.3	26.8	2,225.9	26.8	4,023.8	48.5	8,292.0
1992	4,580.0	14,833.8	2,177.0	100.4	2,181.6	100.2	4,340.3	199.3	8,698.9
1993	4,548.6	14,504.6	2,066.9	20.8	2,714.4	27.3	5,217.0	51.9	9,998.3
1994	4,548.6	15,531.0	2,043.5	21.3	2,513.6	28.0	5,036.8	52.5	9,593.9
1995	4,548.6	15,856.6	2,037.2	20.3	2,448.9	26.0	4,949.8	51.3	9,435.9
1996	4,548.6	16,242.8	2,061.3	22.8	2,452.8	27.1	4,537.6	50.1	9,051.7
1997	4,548.6	16,116.9	2,074.0	23.5	2,317.4	26.2	4,452.3	50.3	8,843.7
1998	4,548.6	15,110.0	1,918.0	22.5	2,222.1	26.1	4,381.1	51.4	8,521.2
1999	4,548.6	16,088.7	1,861.1	21.7	2,298.4	26.8	4,416.8	51.5	8,576.3
2000	4,548.6	14,727.0	1,911.6	22.0	2,346.0	27.0	4,431.3	51.0	8,688.9
2001	4,548.6	15,463.0	1,987.2	21.9	2,439.0	27.0	4,608.4	51.1	9,034.6
2002	4,548.6	21,544.0	1,830.0	11.8	3,297.6	30.4	7,714.8	60.1	12,842.4
2003	4,548.6	20,183.2	1,659.8	12.9	3,538.3	27.5	7,668.5	59.6	12,866.6

1/ Provisional

2/ Industrial Figures for 1970 - 1977 include Commercial Consumption Figures.

Source: National Electric Power Authority (N.E.P.A.)

TABLE C.1.9
INDEX OF AGRICULTURAL PRODUCTION BY TYPE OF ACTIVITY (1970 - 2003)
(1984 = 100)

Year	Crops	Staples	Other Crops
1970	144.5	171.6	82.5
1971	126.8	146.7	81.2
1972	98.0	101.1	76.9
1973	109.1	9,122.3	79.0
1974	132.1	144.5	103.1
1975	111.7	122.4	87.0
1976	100.6	105.0	90.6
1977	98.3	99.3	96.0
1978	92.8	88.0	101.6
1979	89.9	84.2	102.9
1980	92.0	85.9	106.2
1981	93.6	87.4	107.7
1982	95.7	91.4	105.5
1983	90.5	89.0	93.6
1984	100.0	100.0	100.0
1985	103.5	103.3	103.8
1986	111.2	110.0	115.7
1987	123.4	125.6	115.1
1988	151.7	159.1	123.7
1989	169.6	178.6	137.1
1990	180.0	189.4	144.9
1991	212.5	228.7	151.6
1992	233.3	264.4	154.6
1993	241.1	266.3	146.1
1994	249.4	276.8	146.0
1995	255.5	285.2	149.8
1996	270.0	298.1	158.0
1997	277.7	307.3	171.5
1998	288.0	316.1	182.4
1999	294.5	322.4	189.6
2000	308.0	337.3	194.2
2001	318.8	349.0	200.8
2002	329.2	363.6	205.3
2003	350.9	389.4	211.5

SOURCES: Derived from data compiled from the Federal Office of Statistics (FOS), Food and Agricultural Organisation (FAO) Production Yearbook (Forestry only), Central Bank of Nigeria's Annual Agricultural Surveys, Gill and Duffus Cocoa Statistics and Returns from the Federal Ministry of Agriculture.

TABLE C.1.9 ont'd
INDEX OF AGRICULTURAL PRODUCTION BY TYPE OF ACTIVITY (1970 - 2003)
(1984 = 100)

Year	Livestock	Fishery	Forestry	Aggregate
1970	75.1	101.6	81.5	126.0
1971	76.1	111.7	83.6	114.2
1972	74.6	119.3	85.8	94.0
1973	73.6	126.7	88.6	102.2
1974	73.6	128.9	90.4	118.7
1975	74.7	127.0	94.1	104.3
1976	77.1	134.9	96.8	97.6
1977	79.3	137.3	99.6	96.7
1978	81.7	141.4	102.4	93.5
1979	84.7	145.8	105.1	92.4
1980	75.1	153.4	106.5	92.5
1981	88.4	132.7	106.5	95.2
1982	96.1	136.8	105.7	98.3
1983	91.9	146.9	99.0	93.9
1984	100.0	100.0	100.0	100.0
1985	104.3	62.3	102.9	104.6
1986	108.1	69.5	106.1	108.3
1987	103.9	66.8	106.3	116.1
1988	110.4	85.7	109.1	138.5
1989	117.8	89.2	112.7	153.0
1990	157.1	77.4	117.1	167.5
1991	160.7	84.3	119.5	191.7
1992	159.3	84.3	122.2	206.4
1993	161.6	62.9	124.7	211.4
1994	164.1	67.0	128.0	209.7
1995	171.0	77.6	128.0	216.8
1996	176.0	89.4	131.4	224.8
1997	180.4	99.5	132.7	234.1
1998	181.3	105.7	133.5	242.4
1999	190.4	108.8	136.3	249.1
2000	190.7	112.9	138.4	258.2
2001	195.8	117.4	140.9	267.7
2002	204.0	124.8	142.0	278.5
2003	214.2	127.8	144.8	295.5

SOURCES: Derived from data compiled from the Federal Office of Statistics (FOS), Food and Agricultural Organisation (FAO) Production Yearbook (Forestry only), Central Bank of Nigeria's Annual Agricultural Surveys, Gill and Duffus Cocoa Statistics and Returns from the Federal Ministry of Agriculture.

Fig. C1.1: Index of Agricultural Production (1970-2002)
Base Year (1984=100)

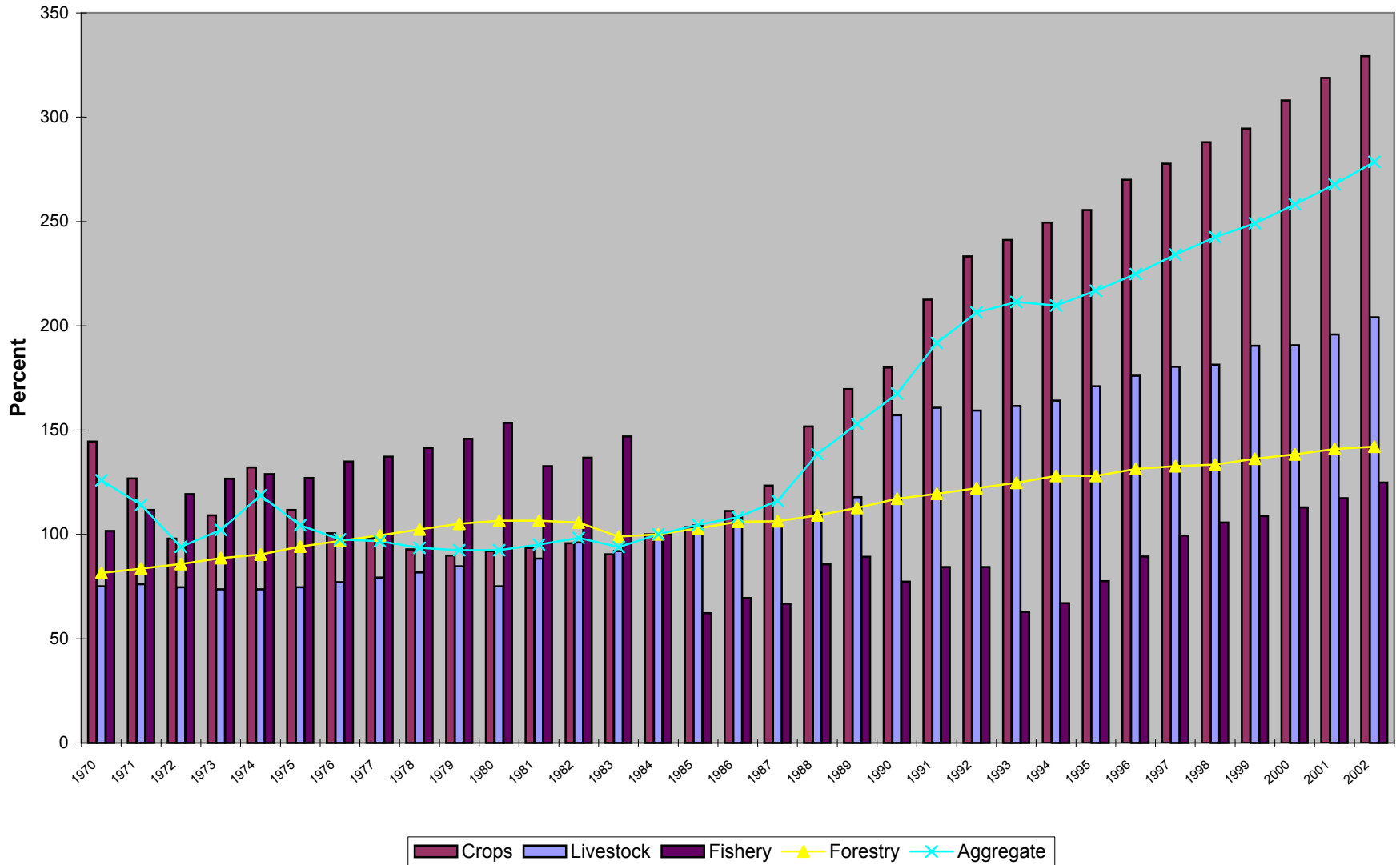

TABLE C.1.10
INDEX OF PRINCIPAL MINERAL PRODUCTION
(Base year: 1985 = 100)

	Petroleum	Gas	Cassiterite	Columbite	Coal	Limestone	All Minerals
Weights	98.9	0.0	0.8	0.1	0.1	0.1	100.0
1970	71.2	37.5	972.7	1,608.1	43.7	38.2	72.2
1971	104.0	62.8	899.2	1,373.0	138.0	44.6	104.9
1972	121.7	92.2	826.4	1,351.4	243.9	77.6	122.5
1973	137.2	113.2	716.5	1,236.5	233.9	99.5	138.0
1974	150.6	136.5	669.4	1,304.1	217.6	99.9	151.2
1975	119.3	152.3	543.8	985.1	177.3	91.2	119.5
1976	138.6	223.6	454.5	668.9	186.1	85.8	139.0
1977	140.0	200.3	400.8	856.8	189.3	68.7	140.4
1978	126.6	347.8	361.2	563.5	156.6	65.4	127.0
1979	154.0	453.5	347.1	563.5	128.8	117.4	154.4
1980	137.6	541.4	322.3	548.6	131.7	143.2	138.1
1981	96.1	382.2	286.0	374.3	86.6	85.8	96.4
1982	86.0	83.6	220.7	167.6	40.7	83.3	86.2
1983	82.5	81.8	190.9	78.4	38.3	85.0	82.6
1984	92.9	84.5	162.0	118.9	52.4	104.3	93.0
1985	100.0	100.0	100.0	100.0	100.0	100.0	100.0
1986	97.9	63.3	9.1	13.5	103.2	102.0	97.8
1987	88.4	57.7	19.0	47.3	82.0	142.3	88.5
1988	92.9	108.0	14.6	156.9	56.1	50.1	92.2
1989	109.9	132.4	23.5	139.3	65.8	40.5	109.2
1990	115.9	145.8	19.9	69.4	102.7	51.2	115.1
1991	121.0	176.6	16.2	55.9	61.0	57.1	120.1
1992	124.3	170.2	6.6	59.7	70.0	8.3	189.0
1993	125.6	172.0	10.7	25.8	38.5	1.7	124.9
1994	122.3	172.1	12.7	25.8	16.6	1.8	121.1
1995	125.4	172.0	12.4	56.2	13.8	2.0	124.3
1996	130.1	196.2	8.6	31.2	14.2	10.1	128.9
1997	128.4	782.0	182.2	697.2	1.0	6.8	141.5
1998	134.7	766.7	191.3	73.2	2.0	5.1	134.1
1999	135.1	767.8	211.9	95.1	1.9	6.4	125.5
2000	140.6	712.8	231.6	93.4	12.0	6.2	144.4
2001	141.8	722.0	231.5	97.1	12.3	7.2	147.5
2002 /1	133.0	238.9	124.9	98.4	12.3	7.2	133.7
2003	147.8	245.7	55.9	240.8	6.1	4.2	146.6

/1 Revised

Sources: (1) Central Bank of Nigeria (Surveys)
(2) Federal Ministry of Mines, Power and Steel.
(3) Nigerian National Petroleum Corporation.
(4) Nigerian Coal Corporation.

Fig. C1.2: Index of Principal Mineral Production (1970-2002)
Base year (1985=100)

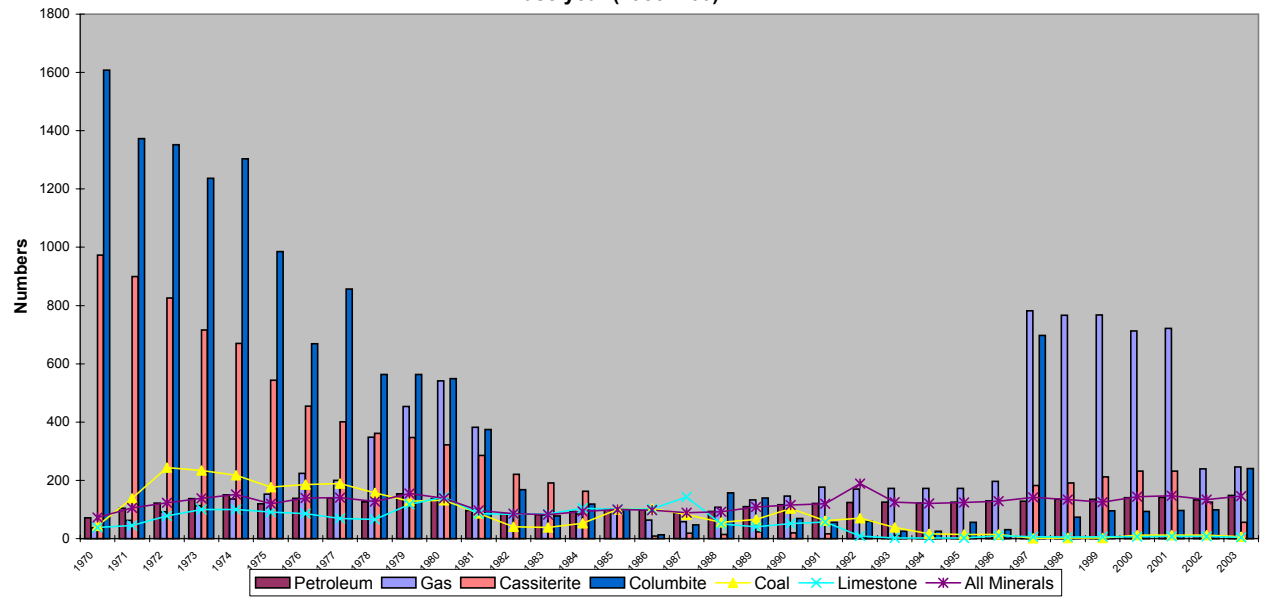

TABLE C.1.11
INDEX OF INDUSTRIAL PRODUCTION
(BASE YEAR : 1985 = 100)

Year	Manufacturing	Mining	Electricity Consumption	Total for the Sectors
Weight	31.9	65.6	2.5	100.0
1970	24.1	72.2	18.2	41.3
1971	27.3	104.9	24.2	54.8
1972	29.7	122.5	27.5	62.3
1973	36.6	138.0	32.3	72.4
1974	35.5	151.2	35.9	76.2
1975	43.9	119.9	42.3	71.8
1976	54.1	139.0	50.8	85.5
1977	57.5	140.3	58.4	88.6
1978	65.8	127.0	71.7	90.4
1979	97.3	154.4	64.1	120.3
1980	102.4	138.5	74.8	119.0
1981	117.4	96.2	89.4	115.6
1982	132.8	86.2	94.9	122.9
1983	94.8	82.5	97.1	96.4
1984	83.4	93.0	87.1	91.6
1985	100.0	100.0	100.0	100.0
1986	96.1	97.8	120.8	103.5
1987	128.4	88.4	118.8	122.1
1988	135.2	95.3	125.1	108.8
1989	154.3	109.2	165.2	125.0
1990	162.9	115.1	124.8	130.6
1991	178.1	120.1	125.3	138.8
1992	169.5	119.9	139.2	136.2
1993	145.5	124.6	142.2	131.7
1994	144.2	121.1	152.7	129.2
1995	136.2	124.2	150.2	128.8
1996	138.7	129.0	147.1	132.5
1997	138.5	141.5	143.7	140.6
1998	133.1	134.1	138.5	133.9
1999	137.7	125.5	139.4	129.1
2000	138.2	144.3	141.2	138.9
2001	142.2	144.9	144.6	145.3
2002	146.3	133.7	146.7	145.2
1st Quarter	143.9	133.0	144.4	143.8
2nd Quarter	145.6	133.5	145.8	144.0
3rd Quarter	146.5	133.7	147.1	144.6
4th Quarter	149.2	134.5	149.5	148.6
2003 1/	147.9	146.6	147.2	146.7
1st Quarter	147.0	144.5	147.5	146.5
2nd Quarter	147.5	146.9	147.4	146.4
3rd Quarter	148.9	147.3	146.8	146.8
4th Quarter	148.9	147.5	147.0	147.0

1/ Provisional

Sources: (i) Central Bank of Nigeria

(ii) National Electric Power Authority.

(iii) Nigerian National Petroleum Corporation

(iv) Federal Office of Statistics

(v) Federal Ministry of Mines, Power and Steel

Fig. C1.3: Index of Industrial Production (1970-2002)
Base Year (1985=100)

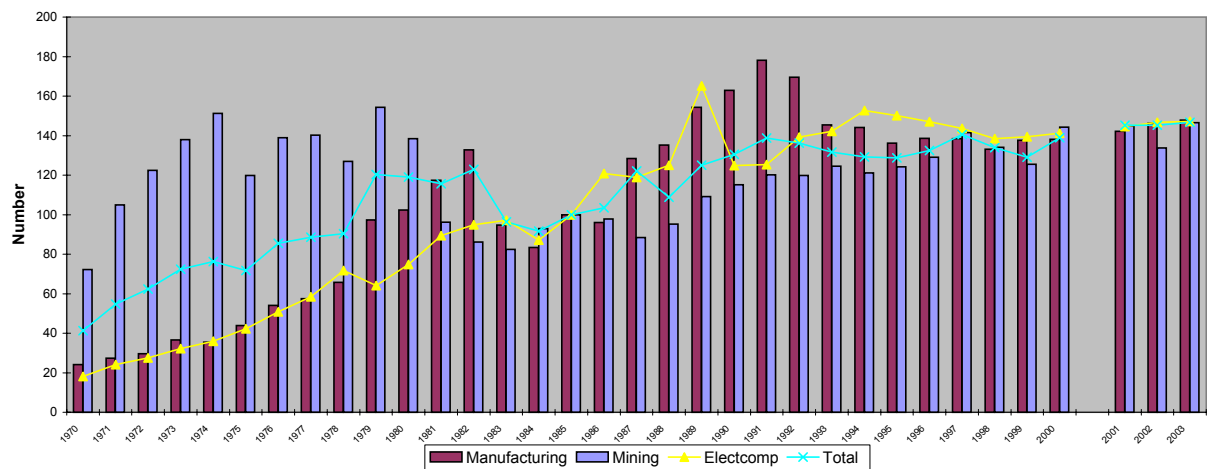

TABLE C.1.12
INDEX OF MANUFACTURING PRODUCTION
(BASE YEAR : 1985 = 100)

Year/ Quarter	Sugar Con- fectionery	Soft -Drinks	Beer & Stout	Cotton	Synthetic Fabrics
1970	336.3	6.8	13.1	108.5	-
1971	411.4	9.8	17.3	109.4	13.3
1972	236.9	12.7	20.4	90.9	29.4
1973	473.0	20.6	26.7	115.7	39.2
1974	458.3	19.6	30.3	108.0	115.7
1975	578.7	28.6	36.5	131.7	179.6
1976	511.4	41.0	39.0	146.4	309.2
1977	783.2	38.6	37.9	157.2	283.6
1978	742.7	42.3	58.3	151.9	332.0
1979	400.2	55.2	63.5	167.5	381.3
1980	234.1	65.4	123.6	233.9	369.6
1981	219.2	104.2	101.6	193.5	303.1
1982	186.0	128.1	104.1	235.0	345.4
1983	131.0	111.2	62.6	131.6	371.2
1984	111.8	117.3	85.7	94.5	187.9
1985	100.0	100.0	100.0	100.0	100.0
1986	71.8	71.2	125.5	37.9	196.1
1987	136.0	128.1	83.4	120.6	1,125.7
1988	190.1	185.5	76.0	123.6	1,318.6
1989	97.4	222.5	101.6	104.1	1,309.3
1990	93.7	364.4	97.8	118.0	1,501.6
1991	129.1	243.5	100.7	147.5	1,921.1
1992	176.7	186.4	117.5	150.2	1,970.5
1993	134.4	159.7	97.0	106.4	1,229.0
1994	106.5	148.4	95.2	92.1	1,066.9
1995	59.4	153.2	103.9	89.6	803.1
1996	57.5	160.9	107.5	102.1	815.6
1997	56.1	157.1	116.7	106.1	769.2
1998	56.5	162.1	119.3	94.5	708.4
1999	55.7	170.5	125.5	91.8	703.7
2000	56.0	170.9	125.5	92.3	727.0
2001	47.5	194.0	125.7	93.5	665.6
2002	48.7	198.8	183.5	90.8	661.5
1st Quarter	44.5	190.0	175.4	90.9	660.9
2nd Quarter	47.5	195.1	180.0	91.0	661.5
3rd Quarter	47.5	200.0	183.5	90.6	661.8
4th Quarter	55.1	210.0	195.0	90.6	661.9
2003	52.8	200.1	189.5	85.3	661.3
1st Quarter	50.2	196.2	185.5	85.5	657.9
2nd Quarter	52.4	198.5	190.5	85.6	660.0
3rd Quarter	53.0	200.5	190.8	85.0	664.0
4th Quarter	55.5	205.1	191.0	84.8	663.0

Sources: (1) Federal Office of Statistics (FOS)
(2) Central Bank of Nigeria

TABLE C.1.12 Cont'd
INDEX OF MANUFACTURING PRODUCTION
(BASE YEAR : 1985 = 100)

Year/ Quarter	FootWear	Paints	Refined Petroleum	Cement	Roofing Sheet
1970	256.5	47.4	21.4	17.7	21.2
1971	262.9	51.9	41.9	21.7	31.9
1972	239.2	56.4	27.9	32.9	35.1
1973	203.3	69.0	68.5	37.0	40.1
1974	266.5	64.2	46.0	35.8	48.4
1975	293.3	85.6	74.2	87.6	48.4
1976	263.2	101.7	59.3	38.0	56.5
1977	295.5	136.5	58.6	38.5	75.3
1978	285.4	158.2	55.5	46.0	76.7
1979	308.1	155.0	67.9	53.3	65.8
1980	387.1	177.9	177.3	48.4	52.1
1981	377.5	266.3	93.6	76.6	52.1
1982	76.6	267.7	98.5	89.8	85.3
1983	128.7	119.1	71.3	31.8	37.5
1984	122.7	137.2	70.2	20.0	39.7
1985	100.0	100.0	100.0	100.0	100.0
1986	75.4	79.1	50.3	108.1	184.5
1987	93.9	89.1	74.0	92.0	54.7
1988	73.8	98.7	84.6	119.9	50.6
1989	41.5	82.7	110.1	126.2	149.0
1990	45.8	62.7	108.8	88.7	79.6
1991	85.9	98.0	116.0	98.7	57.9
1992	92.0	99.7	113.7	100.5	41.2
1993	88.0	110.6	112.6	104.1	39.3
1994	59.8	98.4	110.9	95.0	30.8
1995	42.6	118.1	117.9	93.2	37.8
1996	52.0	122.2	131.4	88.8	29.6
1997	49.9	114.0	120.6	91.5	28.6
1998	45.6	112.9	119.3	92.3	29.1
1999	45.6	112.3	124.8	92.0	28.0
2000	45.5	112.9	123.6	91.6	28.1
2001	44.9	114.4	133.0	93.5	27.6
2002	44.8	115.8	136.6	96.0	28.1
1st Quarter	41.6	113.0	135.5	93.4	27.0
2nd Quarter	44.6	115.0	134.6	94.5	27.5
3rd Quarter	45.5	116.1	135.5	95.6	27.9
4th Quarter	47.3	119.1	140.6	100.5	29.9
2003	43.1	116.2	134.5	96.4	28.2
1st Quarter	42.6	115.0	134.6	95.5	27.5
2nd Quarter	43.0	116.1	134.2	96.5	28.2
3rd Quarter	43.3	116.5	134.4	96.6	28.4
4th Quarter	43.5	116.8	134.7	96.8	28.5

Sources: (1) Federal Office of Statistics (FOS)
(2) Central Bank of Nigeria

TABLE C.1.12 Cont'd
INDEX OF MANUFACTURING PRODUCTION
(BASE YEAR : 1985 = 100)

Year/ Quarter	Vehicle Assembly	Soap & Detergent	Radio & T.V.	TOTAL
1970	8.8	39.7	49.6	24.1
1971	9.0	49.6	36.8	27.6
1972	7.4	56.1	27.2	29.7
1973	8.8	90.5	26.6	36.7
1974	9.7	94.6	18.0	35.5
1975	22.5	99.8	29.4	43.9
1976	52.0	127.9	32.4	54.1
1977	81.6	184.2	35.0	57.5
1978	73.9	203.3	26.0	65.8
1979	84.7	182.6	65.5	97.3
1980	208.9	251.9	59.4	102.4
1981	128.5	263.9	95.7	117.3
1982	406.5	261.9	112.3	128.6
1983	153.9	313.3	104.4	94.8
1984	51.3	95.9	90.9	83.4
1985	100.0	100.0	100.0	100.0
1986	46.8	49.3	154.8	78.2
1987	27.0	135.5	45.8	130.8
1988	4.4	104.6	14.7	135.2
1989	15.7	157.8	12.5	154.3
1990	24.1	153.0	12.2	162.9
1991	17.1	153.9	11.8	178.1
1992	18.3	153.9	11.6	182.7
1993	18.9	164.0	10.1	145.5
1994	17.4	152.6	8.9	144.2
1995	11.7	167.6	6.0	136.3
1996	14.2	183.3	5.8	138.7
1997	13.6	206.7	4.5	138.5
1998	14.8	206.7	4.5	133.1
1999	15.8	209.7	4.0	137.7
2000	15.6	209.0	3.4	138.2
2001	15.1	210.1	3.3	137.7
2002	15.1	214.8	3.3	146.3
1st Quarter	14.8	213.0	3.1	143.9
2nd Quarter	15.0	214.0	3.2	145.6
3rd Quarter	15.2	215.0	3.3	146.5
4th Quarter	15.5	217.0	3.4	149.2
2003	14.4	216.4	3.3	147.9
1st Quarter	14.2	216.0	3.0	147.0
2nd Quarter	14.5	216.3	3.1	147.5
3rd Quarter	14.4	216.3	3.2	148.0
4th Quarter	14.3	216.6	3.5	148.9

Sources: (1) Federal Office of Statistics (FOS)
(2) Central Bank of Nigeria

**Fig. C. 1.4: INDEX OF MANUFACTURING PRODUCTION
(BASE YEAR : 1985 = 100)**

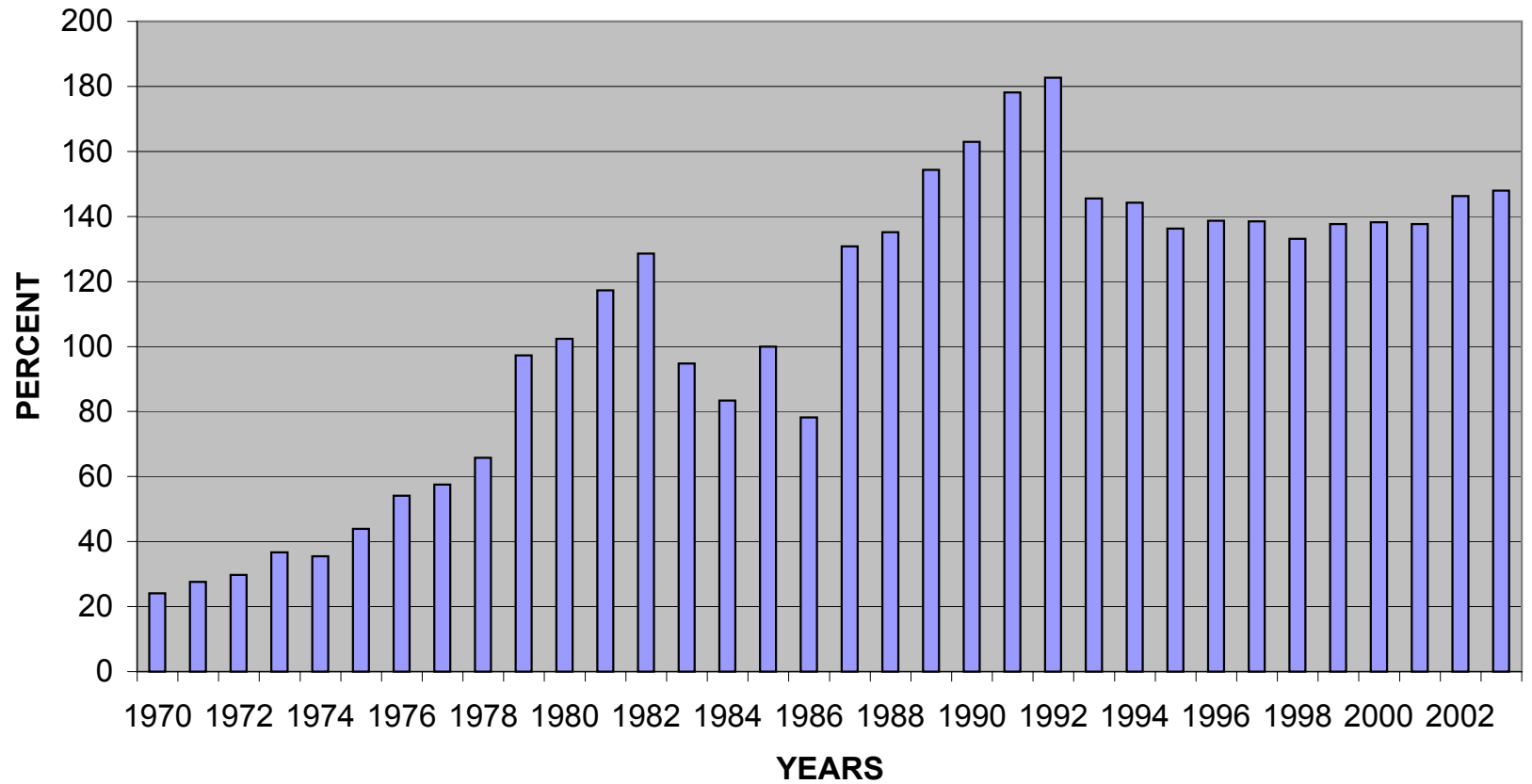

TABLE C.1.13
NIGERIA'S AVERAGE MANUFACTURING CAPACITY UTILISATION RATES

Sub - Sector	1975	1976	1977	1978	1979
Meat & Dairy Products	-	-	-	-	-
Vegetable & Grain Mill	-	-	-	99.3	93.3
Bakery Product	66.4	68.2	70.2	71.3	73.3
Sugar Cocoa Confectionery	-	-	-	67.8	56.6
Miscellaneous Food Preparation	82.4	86.8	90.4	-	-
Beer & Stout	76.0	78.7	77.4	83.5	83.7
Soft Drinks	-	-	-	70.0	75.2
Textiles	79.7	79.8	75.3	80.1	84.0
Knitting Carpet & Rug	-	-	-	-	-
Leather Products	77.2	77.2	73.6	72.0	74.2
Leather Footwear	-	-	-	60.0	45.0
Saw Milling	72.2	79.2	77.1	-	-
Wood & Cork Products	-	-	-	-	-
Paper Manufacture & Products	58.7	48.7	63.3	65.1	64.0
Printing Publishing	-	-	-	-	-
Basic Industrial Chemical	80.8	79.9	77.1	-	-
Paints	-	-	-	70.4	71.2
Drugs & Medicine	-	-	-	-	-
Soap & Perfumes	-	-	-	60.0	65.1
Other Chemical & Petroleum Products	-	-	-	-	-
Tyres & Tubes	-	-	-	-	-
Plastic Products	69.8	73.0	73.0	71.0	70.1
Glass & Glass Products	-	-	-	-	-
Cement & Cement Products	-	-	-	-	-
Basic Metal Industries	72.4	66.6	73.3	79.8	73.8
Structural Metal Products	-	-	-	-	-
Fabricated Metal Products	-	-	-	-	-
Radio T.V & Communication Equipments	100.0	100.0	100.0	58.3	56.4
Motor Vehicle Assembly	84.0	90.5	93.2	85.0	87.0
Roofing Sheets	-	-	-	-	-
Wine, Spirits & Distillers	-	-	-	-	-
Average Utilised Rates (%)	76.6	77.4	78.7	72.9	71.5

Source : Central Bank of Nigeria

TABLE C.1.13 Cont'd
NIGERIA'S AVERAGE MANUFACTURING CAPACITY UTILISATION RATES

Sub - Sector	1980	1981	1982	1983	1984	1985
Meat & Dairy Products	-	-	73.7	63.6	48.3	37.8
Vegetable & Grain Mill	84.5	-	-	30.0	65.7	51.2
Bakery Product	74.4	55.3	73.9	60.4	60.9	42.7
Sugar Cocoa Confectionery	54.3	84.2	62.3	50.0	37.5	31.6
Miscellaneous Food Preparation	-	-	-	66.1	49.9	22.5
Beer & Stout	91.9	100.0	86.0	68.0	62.2	59.0
Soft Drinks	72.5	-	56.2	36.4	26.1	27.7
Textiles	84.4	76.9	73.6	57.4	46.7	44.6
Knitting Carpet & Rug	-	-	49.5	46.5	39.5	27.6
Leather Products	78.4	85.0	71.8	54.0	36.2	25.5
Leather Footwear	37.5	84.4	81.0	-	-	64.5
Saw Milling	68.3	65.1	65.1	55.8	43.3	-
Wood & Cork Products	-	80.0	79.8	56.3	-	22.0
Paper Manufacture & Products	67.6	67.6	55.8	41.6	37.8	28.6
Printing Publishing	-	75.0	60.8	60.1	33.6	45.3
Basic Industrial Chemical	-	-	57.1	51.1	51.9	53.2
Paints	71.0	71.7	60.7	41.5	43.1	37.4
Drugs & Medicine	-	71.4	65.3	54.3	48.9	34.7
Soap & Perfumes	64.0	-	63.8	51.2	34.5	32.5
Other Chemical & Petroleum Products	-	65.4	64.2	48.4	35.5	39.1
Tyres & Tubes	-	-	44.6	35.7	53.9	36.1
Plastic Products	74.1	50.4	53.0	52.3	45.6	39.9
Glass & Glass Products	-	-	62.0	43.4	38.2	31.0
Cement & Cement Products	-	70.3	65.2	65.5	65.7	71.8
Basic Metal Industries	66.6	-	-	-	-	-
Structural Metal Products	-	-	61.8	46.6	27.7	37.2
Fabricated Metal Products	-	63.6	56.0	39.7	32.4	31.6
Radio T.V & Communication Equipments	43.3	-	50.1	27.4	27.4	33.9
Motor Vehicle Assembly	88.5	79.1	61.4	38.1	24.9	26.1
Roofing Sheets	-	-	-	-	-	-
Wine, Spirits & Distillers	-	-	-	-	-	-
Average Utilised Rates (%)	70.1	73.3	63.6	49.7	43.0	38.3

Source : Central Bank of Nigeria

TABLE C.1.13 Cont'd
NIGERIA'S AVERAGE MANUFACTURING CAPACITY UTILISATION RATES

Sub - Sector	1986	1987	1988	1989	1990
Meat & Dairy Products	33.1	33.0	-	-	24.1
Vegetable & Grain Mill	39.4	42.1	28.7	31.8	25.0
Bakery Product	41.5	38.9	35.1	31.7	42.3
Sugar Cocoa Confectionery	32.9	33.0	50.9	51.6	42.6
Miscellaneous Food Preparation	32.2	26.4	30.0	31.0	35.8
Beer & Stout	49.8	49.8	59.2	53.4	59.2
Soft Drinks	26.7	35.6	29.8	28.6	47.0
Textiles	41.3	48.0	54.8	59.7	52.2
Knitting Carpet & Rug	25.0	20.2	49.2	60.6	23.1
Leather Products	33.1	32.9	45.7	60.3	53.0
Leather Footwear	73.0	66.3	40.0	65.0	33.5
Saw Milling	-	-	-	-	-
Wood & Cork Products	29.2	46.4	46.8	51.0	36.6
Paper Manufacture & Products	28.3	29.1	41.4	47.0	34.1
Printing Publishing	51.3	54.4	47.9	46.9	44.2
Basic Industrial Chemical	54.5	47.0	41.7	46.2	60.5
Paints	40.8	28.0	34.0	31.4	34.0
Drugs & Medicine	42.7	54.8	38.3	38.3	44.1
Soap & Perfumes	30.6	46.4	41.9	43.1	48.8
Other Chemical & Petroleum Products	47.1	47.0	55.1	54.7	49.4
Tyres & Tubes	45.1	41.9	61.2	59.8	57.2
Plastic Products	43.8	41.9	44.3	47.8	49.5
Glass & Glass Products	35.0	42.0	36.9	22.0	-
Cement & Cement Products	66.9	66.6	57.5	55.5	46.3
Basic Metal Industries	22.0	22.0	57.5	59.0	15.0
Structural Metal Products	39.7	36.6	30.3	23.8	28.1
Fabricated Metal Products	24.7	33.3	30.5	35.6	33.6
Radio T.V & Communication Equipments	31.1	36.7	34.6	28.9	42.3
Motor Vehicle Assembly	24.9	30.6	22.2	18.9	27.9
Roofing Sheets	-	-	-	-	-
Wine, Spirits & Distillers	-	-	-	-	-
Average Utilised Rates (%)	38.8	40.4	42.4	43.8	40.3

Source : Central Bank of Nigeria

TABLE C.1.13 Cont'd
NIGERIA'S AVERAGE MANUFACTURING CAPACITY UTILISATION RATES

Sub - Sector	1991	1992	1993	1994	1995
Meat & Dairy Products	36.6	29.3	42.5	30.6	12.7
Vegetable & Grain Mill	34.0	20.5	45.3	37.5	40.4
Bakery Product	57.2	32.2	55.1	25.9	19.1
Sugar Cocoa Confectionery	47.5	35.5	45.6	18.7	18.3
Miscellaneous Food Preparation	58.7	50.5	43.5	31.6	-
Beer & Stout	62.4	-	54.6	28.4	31.9
Soft Drinks	38.6	35.4	53.4	38.5	41.5
Textiles	54.9	44.3	60.0	38.2	44.3
Knitting Carpet & Rug	35.3	38.2	56.4	36.8	31.2
Leather Products	52.2	51.2	55.3	25.6	27.6
Leather Footwear	38.2	52.5	48.3	25.7	-
Saw Milling	-	-	47.1	23.5	43.8
Wood & Cork Products	48.7	47.9	60.0	33.7	35.2
Paper Manufacture & Products	44.5	25.2	45.2	27.3	35.4
Printing Publishing	54.5	35.0	50.6	28.4	37.8
Basic Industrial Chemical	38.6	32.0	40.9	30.2	49.1
Paints	30.1	44.5	52.3	27.3	31.7
Drugs & Medicine	45.6	34.9	55.0	35.6	39.9
Soap & Perfumes	32.6	41.6	56.1	32.6	35.3
Other Chemical & Petroleum Products	41.5	53.2	65.7	30.7	29.4
Tyres & Tubes	-	41.6	52.6	30.9	-
Plastic Products	39.2	38.4	49.2	27.6	28.3
Glass & Glass Products	32.3	25.2	45.6	30.4	33.0
Cement & Cement Products	33.2	44.3	63.5	33.1	35.6
Basic Metal Industries	-	43.9	57.6	26.8	25.6
Structural Metal Products	46.7	59.8	65.7	35.6	40.0
Fabricated Metal Products	34.6	39.8	53.4	30.5	28.3
Radio T.V & Communication Equipments	34.6	18.2	57.4	30.4	29.8
Motor Vehicle Assembly	19.6	12.7	41.5	31.6	35.1
Roofing Sheets	-	-	43.8	28.5	47.8
Wine, Spirits & Distillers	-	-	45.3	30.2	-
Average Utilised Rates (%)	42.0	38.1	37.2	30.4	29.3

Source : Central Bank of Nigeria

TABLE C.1.13 Cont'd
NIGERIA'S AVERAGE MANUFACTURING CAPACITY UTILISATION RATES

Sub - Sector	1996	1997	1998	1999
Meat & Dairy Products	21.3	37.1	39.4	41.3
Vegetable & Grain Mill	40.4	8.3	12.2	14.0
Bakery Product	25.9	0.0	14.5	15.3
Sugar Cocoa Confectionery	27.8	35.5	30.8	32.0
Miscellaneous Food Preparation	-	52.8	35.6	38.2
Beer & Stout	30.5	57.4	54.2	47.1
Soft Drinks	50.4	12.0	30.9	22.0
Textiles	46.5	50.0	33.4	20.2
Knitting Carpet & Rug	43.8	51.0	31.8	36.6
Leather Products	29.1	44.0	38.7	39.2
Leather Footwear	-	0.0	28.2	22.4
Saw Milling	80.0	0.0	27.4	30.0
Wood & Cork Products	39.5	80.6	34.9	0.0
Paper Manufacture & Products	29.0	30.3	27.9	27.0
Printing Publishing	43.8	0.0	32.6	35.3
Basic Industrial Chemical	55.1	50.5	31.6	28.0
Paints	38.5	39.1	40.3	43.4
Drugs & Medicine	36.4	35.1	16.6	36.1
Soap & Perfumes	38.2	0.0	40.2	43.3
Other Chemical & Petroleum Products	32.1	37.7	43.6	41.0
Tyres & Tubes	-	0.0	30.1	30.5
Plastic Products	31.1	40.5	40.1	41.2
Glass & Glass Products	30.4	40.5	32.0	41.0
Cement & Cement Products	33.5	0.0	46.6	48.5
Basic Metal Industries	33.7	37.5	20.8	0.0
Structural Metal Products	46.1	43.7	21.6	0.0
Fabricated Metal Products	33.4	50.5	40.8	45.2
Radio T.V & Communication Equipments	38.7	35.2	35.9	33.4
Motor Vehicle Assembly	51.0	73.9	30.5	42.4
Roofing Sheets	-	-	-	39.2
Wine, Spirits & Distillers	-	-	-	36.1
Average Utilised Rates (%)	32.5	30.4	32.4	34.6

Source : Central Bank of Nigeria

TABLE C.1.13 Cont'd
NIGERIA'S AVERAGE MANUFACTURING CAPACITY UTILISATION RATES

Sub - Sector	2000	2001	2002	2003
Meat & Dairy Products	43.2	51.4	54.3	0.0
Vegetable & Grain Mill	16.8	39.2	43.2	45.8
Bakery Product	30.1	54.3	60.6	43.0
Sugar Cocoa Confectionery	31.0	35.6	24.5	33.1
Miscellaneous Food Preparation	39.2	45.2	50.8	54.0
Beer & Stout	49.4	54.6	56.3	56.7
Soft Drinks	27.0	40.2	44.4	46.5
Textiles	21.4	31.8	35.5	34.6
Knitting Carpet & Rug	35.8	42.1	45.8	7.0
Leather Products	37.9	36.7	31.8	28.0
Leather Footwear	23.1	22.9	30.7	0.0
Saw Milling	26.8	35.9	40.9	0.0
Wood & Cork Products	0.0	0.0	49.7	37.5
Paper Manufacture & Products	25.1	27.1	23.7	44.1
Printing Publishing	38.0	45.6	47.4	44.4
Basic Industrial Chemical	30.4	51.8	67.5	57.4
Paints	47.0	49.2	36.6	54.3
Drugs & Medicine	38.6	40.8	39.2	41.5
Soap & Perfumes	45.6	48.2	42.1	44.4
Other Chemical & Petroleum Products	46.8	47.6	54.4	23.8
Tyres & Tubes	31.8	32.8	38.4	38.9
Plastic Products	45.1	47.7	38.7	51.1
Glass & Glass Products	42.3	44.9	48.3	59.6
Cement & Cement Products	49.1	48.8	61.7	37.5
Basic Metal Industries	0.0	0.0	80	80.0
Structural Metal Products	0.0	0.0	39.9	35.9
Fabricated Metal Products	47.1	58.7	60.2	37.9
Radio T.V & Communication Equipments	36.7	35.6	39.6	33.5
Motor Vehicle Assembly	41.9	41.4	32.8	27.7
Roofing Sheets	39.8	0.0	0	0.0
Wine, Spirits & Distillers	35.6	0.0	0	41.4
Average Utilised Rates (%)	36.1	42.7	44.3	41.1

TABLE C.1.14
INDEX OF ENERGY CONSUMPTION
(TONNES OF COAL EQUIVALENT)
(1985 = 100)

Year	Index
1970	22.9
1971	28.5
1972	20.8
1973	24.0
1974	28.1
1975	33.3
1976	42.7
1977	59.0
1978	67.6
1979	70.2
1980	83.3
1981	148.7
1982	151.6
1983	114.6
1984	99.1
1985	100.0
1986	103.2
1987	97.8
1988	92.0
1989	88.1
1990	96.9
1991	88.7
1992	88.7
1993	123.2
1994	104.1
1995	73.8
1996	72.0
1997	76.3
1998	94.7
1999	86.9
2000	86.4
2001	164.0
2002	165.4
2003	165.9

Sources: Federal Ministry of Mines, Power and Steel,

Nigeria National Petroleum Corporation,
National Electric Power Authority.

Fig. C1.5: Index of Energy Consumption (1970-2002)
(Tonnes of Coal Equivalent) (1985=100)

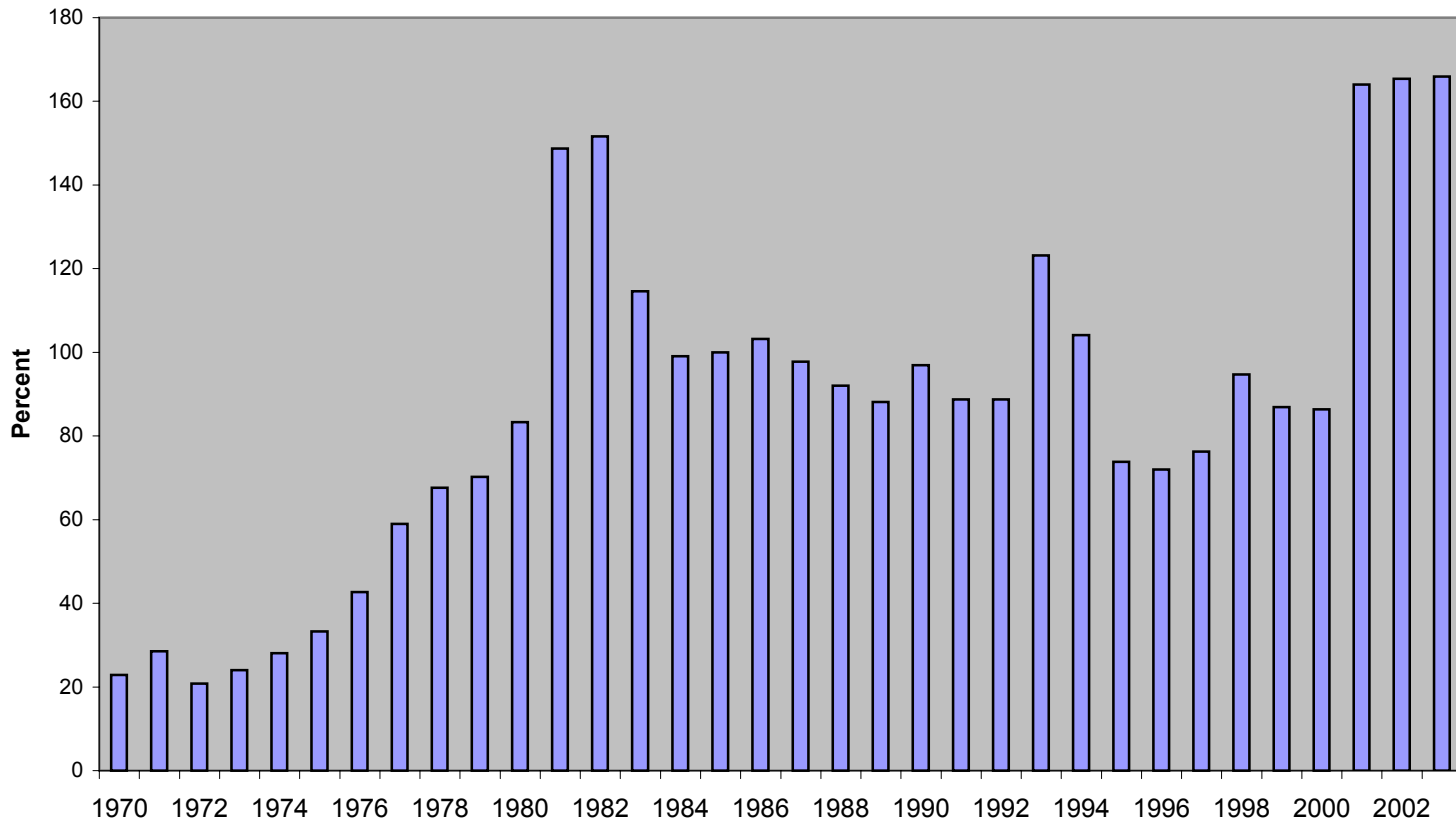

TABLE C.1.15
DOMESTIC CONSUMPTION OF PETROLEUM PRODUCTS
(Metric Tonnes)

Year	Liquified Petroleum Gas	Premium Motor Spirit	Dual Purpose Kerosine	High Pour Fuel Oil	Low Pour Fuel Oil
1977	-	1,861,618.0	735,949.0	1,228,395.0	345,005.0
1978	-	2,291,514.0	943,645.0	1,765,275.0	744,510.0
1979	-	2,515,789.0	1,020,224.0	1,707,544.0	656,315.0
1980	-	5,284,570.0	1,823,958.0	2,676,605.0	875,776.0
1981	-	6,573,007.0	2,161,368.0	3,131,634.0	1,153,683.0
1982	-	4,300,647.0	1,551,484.0	2,604,160.0	1,232,826.0
1983	-	4,244,798.0	1,811,914.0	3,035,824.0	1,187,663.0
1984	-	4,012,041.0	1,724,021.0	2,323,601.0	827,217.0
1985	-	3,787,895.0	1,520,777.0	1,832,819.0	1,113,837.0
1986	88,717.0	3,597,356.0	1,928,190.0	1,854,275.0	507,188.0
1987	104,114.0	3,625,220.0	2,017,336.0	1,755,580.0	473,057.0
1988	74,482.0	3,103,079.0	1,554,391.0	1,573,996.0	495,350.0
1989	64,457.0	3,256,442.0	1,583,488.0	1,496,644.0	154,773.0
1990	60,373.0	3,302,808.0	1,546,848.0	1,495,739.0	139,569.0
1991	55,661.0	3,380,049.0	1,311,893.0	2,331,018.0	34,134.0
1992	48,907.4	3,969,275.9	1,612,074.5	2,280,124.5	21,888.2
1993	36,262.0	3,336,215.0	1,427,784.0	2,054,424.0	65,197.0
1994	20,610.0	3,015,634.0	1,131,057.0	1,596,269.0	40,406.0
1995	11,389.8	2,735,700.3	686,719.0	1,334,417.6	42,497.0
1996	53,265.5	3,454,327.5	916,206.1	1,573,292.4	568,142.5
1997	157,453.0	4,461,348.0	1,453,194.0	18,034.0	316,185.0
1998	37,023.0	2,792,112.0	1,104,061.0	16,557.0	290,264.0
1999	43,311.0	4,475,565.0	1,459,464.0	273.0	316,809.0
2000	13,808.0	4,752,568.0	1,508,065.0	-	207,281.0
2001	13,812.4	5,397,577.4	1,744,430.1	-	174,675.9
2002	23,106.0	6,556,675.5	1,567,863.1	-	177,602.1
1st Quarter	5,576.3	1,634,342.1	390,155.2	-	42,396.5
2nd Quarter	5,656.4	1,636,272.8	390,879.5	-	43,198.1
3rd Quarter	5,816.6	1,640,134.2	392,327.9	-	44,801.3
4th Quarter	6,056.8	1,645,926.4	394,500.5	-	47,206.2
2003	21,632.0	6,585,614.0	1,123,935.0	-	213,109.0
1st Quarter	10,247.0	1,631,933.0	391,635.0	-	63,964.0
2nd Quarter	5,457.0	1,609,051.0	267,003.0	-	27,444.0
3rd Quarter	4,428.0	1,553,087.0	251,192.0	-	23,777.0
4th Quarter	1,500.0	1,791,543.0	214,105.0	-	97,924.0

Note : The rise in LPG tonnage in 1996 was due to the importation of the product by the two major marketers.
 - = not available.

Source : Department of Petroleum Resources, Lagos.

TABLE C.1.15 Cont'd
DOMESTIC CONSUMPTION OF PETROLEUM PRODUCTS
(Metric Tonnes)

Year	Automotive Gas Oil	Lubricating Oil	Bitumen & Asphalt	Others (Grease,Wax Base Oil)
1977	-	-	-	660,000.0
1978	-	-	-	417,279.0
1979	-	-	-	574,742.0
1980	-	-	-	639,112.0
1981	-	-	-	892,831.0
1982	-	-	-	549,629.0
1983	-	-	-	431,136.0
1984	-	-	-	338,091.0
1985	-	-	-	516,969.0
1986	626,271.0	146,936.0	113,050.0	700,854.0
1987	704,506.0	144,910.0	123,942.0	121,680.0
1988	867,235.0	179,449.0	144,164.0	66,049.0
1989	798,608.0	172,198.0	95,417.0	78,940.0
1990	808,725.0	157,336.0	100,825.0	81,050.0
1991	773,803.0	276,167.0	85,685.0	403,790.0
1992	750,786.6	177,783.2	64,310.0	1,866,354.0
1993	688,072.0	144,844.0	104,913.0	775,412.0
1994	670,846.0	112,172.0	37,736.0	1,385,317.0
1995	472,754.4	107,775.0	20,445.0	763,810.0
1996	715,386.8	281,235.2	6,918.3	784,486.0
1997	2,145,392.0	60,794.0	74,662.0	144,098.0
1998	1,150,462.0	42,350.0	245,738.0	79,666.0
1999	1,700,089.0	40,640.0	141,129.0	160,322.0
2000	2,093,866.0	60,082.0	82,239.0	258,961.0
2001	2,179,226.4	65,359.1	84,016.4	437,221.1
2002	2,275,129.8	62,841.2	50,484.3	521,620.7
1st Quarter	568,506.3	15,709.1	12,561.9	128,119.8
2nd Quarter	568,616.7	15,709.6	12,585.6	129,033.9
3rd Quarter	568,837.7	15,710.5	12,632.9	130,862.3
4th Quarter	569,169.1	15,712.0	12,704.0	133,604.7
2003	2,042,744.0	60,629.0	33,133.0	154,976.0
1st Quarter	780,111.0	14,965.0	12,293.0	35,640.0
2nd Quarter	427,295.0	14,847.0	5,692.0	65,993.0
3rd Quarter	402,104.0	15,146.0	8,548.0	47,206.0
4th Quarter	433,234.0	15,671.0	6,600.0	6,137.0

Note : The rise in LPG tonnage in 1996 was due to the importation of the product by the two major marketers.
 -= not available.

Source : Department of Petroleum Resources, Lagos.

TABLE C.1.16
SPOT PRICES OF SELECTED OPEC AND NON - OPEC CRUDES
(US\$ PER BARREL)

Year	OPEC Crudes			OPEC 1/		Non - OPEC Crudes 2/	
	Iran Light	Bonny Light	Arab Light	Saudil Heavy	Basket	Brent (U . K)	Ekofisk (Norway)
1979	30.9	33.4	30.7	27.4	30.6	-	33.3
1980	36.4	38.8	36.3	33.4	36.3	-	38.8
1981	34.6	37.1	34.5	29.6	34.0	36.8	34.8
1982	33.0	35.6	32.2	30.1	32.7	n.a.	33.8
1983	28.0	30.0	29.0	26.9	28.5	30.0	30.0
1984	27.6	29.2	28.2	26.8	27.9	28.9	29.0
1985	27.0	28.2	27.5	26.0	22.2	27.9	28.0
1986	13.1	14.2	12.7	11.4	12.9	13.9	13.9
1987	17.1	18.5	17.3	16.1	17.3	18.4	18.3
1988	12.1	15.1	13.4	12.2	13.2	13.7	15.0
1989	16.2	18.6	16.4	15.1	17.4	18.3	18.4
1990	20.5	24.0	20.7	18.6	22.1	19.8	23.7
1991	17.3	20.5	17.4	14.0	18.6	20.0	20.3
1992	16.0	20.0	18.0	15.2	18.4	19.3	20.0
1993	15.1	16.0	15.7	13.0	16.3	17.0	17.2
1994	14.9	16.2	15.4	13.7	15.5	15.8	15.9
1995	16.2	17.4	16.8	15.6	16.9	17.0	17.2
1996	19.4	21.6	20.1	18.5	20.2	21.1	21.0
1997	18.3	19.5	18.1	17.3	18.8	19.1	19.3
1998	12.0	12.8	12.3	11.0	12.0	12.8	12.8
1999	-	71.8	64.4	-	-	71.3	-
2000	-	26.1	27.4	-	-	27.9	-
2001	-	24.5	20.9	-	-	24.4	-
2002	-	25.4	22.9	-	-	24.9	-
1st Quarter	-	21.2	18.2	-	-	21.1	-
2nd Quarter	-	25.0	23.4	-	-	25.0	-
3rd Quarter	-	27.0	24.8	-	-	26.3	-
4th Quarter	-	28.4	25.2	-	-	27.0	-
2003	-	29.1	26.8	-	-	28.8	-
1st Quarter	-	31.8	29.8	-	-	31.5	-
2nd Quarter	-	26.4	24.2	-	-	26.1	-
3rd Quarter	-	28.7	26.3	-	-	28.5	-
4th Quarter	-	29.6	27.0	-	-	29.2	-

Note: 1/ OPEC Basket: An average of Saharan Blend, Minas, Bonny Light, Arabian Light,, Dubai, Tia Isthmus .
 Figures for 1979-1988 were based on simple average of the four OPEC crudes

2/ The NON - OPEC crudes are comparable with Bonny Light.

Source : Organisation Of Petroleum Exporting Countries (OPEC) Bulletin.

TABLE C.1.17
CRUDE OIL PRODUCTION AND EXPORT
('000 Barrels)

Year	Production	Export	Domestic Consumption
1970	395,689.0	383,455.0	12,234.0
1971	558,689.0	542,545.0	16,144.0
1972	665,295.0	650,640.0	14,655.0
1973	719,379.0	695,627.0	23,752.0
1974	823,320.0	795,710.0	27,610.0
1975	660,148.0	627,638.0	32,510.0
1976	758,058.0	736,822.0	21,236.0
1977	766,055.0	715,240.0	50,815.0
1978	696,324.0	674,125.0	22,199.0
1979	845,463.0	807,685.0	37,778.0
1980	760,117.0	656,260.0	103,857.0
1981	525,291.0	469,095.0	56,196.0
1982	470,638.0	401,658.0	68,980.0
1983	450,961.0	392,031.0	58,930.0
1984	507,487.0	450,580.0	56,907.0
1985	547,088.0	486,580.0	60,508.0
1986	535,929.0	486,584.0	49,345.0
1987	483,269.0	390,514.0	92,755.0
1988	529,602.0	435,797.0	93,805.0
1989	625,908.0	522,481.0	103,427.0
1990	660,559.0	548,249.0	112,310.0
1991	689,850.0	585,838.0	104,012.0
1992	711,340.0	604,300.0	107,040.0
1993	691,400.0	563,614.0	127,786.0
1994	696,190.0	578,044.0	118,146.0
1995	715,400.0	616,900.0	98,500.0
1996	740,190.0	648,690.0	91,500.0
1997	759,710.0	673,340.0	86,370.0
1998	776,010.0	687,390.0	88,620.0
1999	778,900.0	666,490.0	112,410.0
2000	1,786,080.0	688,080.0	1,098,000.0
2001	817,150.0	674,930.0	142,220.0
2002	685,773.0	521,973.0	163,800.0
1st Quarter	175,710.0	135,210.0	40,500.0
2nd Quarter	165,940.0	124,990.0	40,950.0
3rd Quarter	172,680.0	131,280.0	41,400.0
4th Quarter	171,443.0	130,493.0	40,950.0
2003	655,060.0	490,810.0	164,250.0
1st Quarter	191,950.0	151,450.0	40,500.0
2nd Quarter	185,110.0	144,160.0	40,950.0
3rd Quarter	206,080.0	164,680.0	41,400.0
4th Quarter	71,920.0	30,520.0	41,400.0

Source: Nigerian National Petroleum Corporation (NNPC)

TABLE C.1.18
ASSOCIATED GAS PRODUCTION AND UTILIZATION IN NIGERIA
(Million Cubic Metres)

Year	Production	Utilization	Flared
1970	8,029.0	72.0	7,957.0
1971	12,975.0	185.0	12,790.0
1972	17,122.0	274.0	16,848.0
1973	21,882.0	395.0	21,487.0
1974	27,170.0	394.0	26,776.0
1975	18,656.0	323.0	18,333.0
1976	21,276.0	659.0	20,617.0
1977	21,924.0	972.0	20,952.0
1978	21,306.0	1,866.0	19,440.0
1979	27,619.0	1,546.0	26,073.0
1980	24,551.0	1,647.0	22,904.0
1981	17,113.0	2,951.0	14,162.0
1982	15,382.0	3,442.0	11,940.0
1983	15,192.0	3,244.0	11,948.0
1984	16,255.0	3,438.0	12,817.0
1985	18,569.0	3,723.0	14,846.0
1986	18,739.0	4,822.0	13,917.0
1987	17,085.0	4,794.0	12,291.0
1988	20,253.0	5,516.0	14,737.0
1989	25,053.0	6,323.0	18,730.0
1990	28,163.0	6,343.0	21,820.0
1991	31,588.0	7,000.0	24,588.0
1992	32,464.0	7,058.0	25,406.0
1993	33,444.6	7,536.2	25,908.4
1994	32,793.0	6,577.0	26,216.0
1995	32,980.0	6,910.0	26,070.0
1996	36,970.0	10,150.0	26,820.0
1997	36,754.8	10,207.0	26,547.8
1998	36,036.6	10,886.5	25,150.1
1999	35,856.4	12,664.6	23,191.8
2000	47,537.0	21,945.0	25,592.0
2001	57,530.0	29,639.7	27,890.3
2002	101,976.0	26,203.4	75,772.7
1st Quarter	12,448.3	6,698.0	5,750.3
2nd Quarter	11,210.8	6,340.5	4,870.3
3rd Quarter	12,243.6	7,084.7	5,158.9
4th Quarter	66,073.3	6,080.2	59,993.2
2003	53,379.0	30,583.0	22,796.0
1st Quarter	13,406.0	7,533.0	5,873.0
2nd Quarter	13,511.0	7,661.0	5,850.0
3rd Quarter	13,175.0	7,755.0	5,420.0
4th Quarter	13,287.0	7,634.0	5,653.0

Source: Nigerian National Petroleum Corporation (NNPC)

TABLE C.1.19
AVERAGE TOTAL RAINFALL
(mm)

Year	Akwa Ibom	Anambra	Bauchi	Edo	Benue
1970	2,816.9	-	759.4	2,150.6	1,333.8
1971	2,952.8	1,949.6	1,179.4	2,102.8	1,361.5
1972	2,957.0	1,869.7	881.3	1,699.3	1,233.7
1973	2,109.5	1,567.0	1,238.6	2,074.8	882.0
1974	2,556.0	1,979.7	818.7	2,193.1	1,253.0
1975	2,667.5	1,448.9	1,151.0	2,306.8	1,226.9
1976	2,992.8	1,829.4	991.3	2,435.5	1,262.9
1977	2,646.7	1,545.8	988.2	2,688.8	1,050.0
1978	3,298.1	1,967.7	-	2,435.4	-
1979	2,817.0	-	988.2	-	1,104.5
1980	3,553.6	-	-	-	1,427.0
1981	2,736.9	-	1,250.8	1,827.1	1,261.7
1982	2,809.0	1,425.0	897.0	1,969.0	951.5
1983	2,280.2	1,146.0	773.3	1,624.4	928.0
1984	1,333.0	1,774.0	885.0	1,968.0	1,458.0
1985	2,052.0	1,763.0	834.0	2,086.0	1,006.0
1986	2,001.0	1,307.0	957.0	1,622.0	1,096.0
1987	1,626.0	1,091.0	698.0	1,409.0	930.0
1988	2,239.0	1,731.0	921.0	3,328.0	841.0
1989	1,630.0	1,759.0	909.0	2,220.0	1,244.0
1990	2,252.0	2,154.0	880.0	2,859.0	1,011.0
1991	3,211.0	2,026.0	950.0	2,818.0	1,105.0
1992	3,380.0	748.0	1,228.0	1,647.0	618.0
1993	2,177.0	464.0	804.0	402.0	676.0
1994	1,611.0	690.0	491.0	1,945.0	266.0
1995	2,130.0	1,756.0	452.0	1,655.0	276.0
1996	1,131.4	1,570.0	843.0	2,538.0	773.0
1997	585.5	1,474.5	898.9	1,765.1	1,308.7
1998	1,900.0	1,618.0	1,156.0	2,039.0	1,349.0
1999	2,496.4	1,988.1	1,400.6	2,219.8	636.4
2000	2,501.8	1,836.8	1,085.0	2,193.0	682.8
2001	2,489.9	1,899.6	1,098.1	2,099.0	852.6
2002	2,480.6	1,889.1	997.4	2,118.2	1,021.0

Source: Metrological Department, Ministry of Aviation

TABLE C.1.19 Cont'd
AVERAGE TOTAL RAINFALL
(mm)

Year	Borno	Cross River	Adamawa	Imo	Kaduna
1970	739.6	2,816.9	851.8	-	1,037.3
1971	502.6	2,952.8	772.8	2,204.0	1,276.3
1972	440.2	2,957.0	1,297.7	2,020.9	1,213.9
1973	432.6	2,109.5	903.2	2,731.4	1,225.9
1974	612.4	2,556.0	759.0	2,018.9	1,443.7
1975	671.4	2,667.5	949.3	2,507.9	1,347.9
1976	715.3	2,992.8	989.8	3,429.7	1,248.1
1977	658.3	2,646.7	935.8	1,554.2	982.4
1978	464.2	3,298.1	993.8	1,228.7	1,438.1
1979	711.1	2,817.0	798.4	1,877.5	1,476.0
1980	621.3	3,553.6	1,141.7	-	909.2
1981	461.5	2,736.9	985.0	-	1,225.7
1982	318.0	2,809.0	789.4	2,112.0	1,312.8
1983	445.4	2,280.2	789.4	1,780.0	899.6
1984	314.0	1,333.0	963.0	1,967.0	579.0
1985	426.0	2,052.0	958.0	2,397.0	905.0
1986	461.0	2,001.0	953.0	2,484.0	640.0
1987	302.0	1,626.0	581.0	1,941.0	891.0
1988	661.0	2,027.0	1,077.0	2,037.0	1,188.0
1989	562.0	2,166.0	886.0	1,724.0	832.0
1990	435.0	2,588.0	1,047.0	2,235.0	1,022.0
1991	817.0	2,498.0	965.0	2,565.0	1,407.0
1992	611.0	2,092.0	223.0	1,855.0	1,095.0
1993	232.0	2,087.0	934.0	1,670.0	987.0
1994	254.0	1,278.0	108.0	1,118.0	1,061.0
1995	271.0	3,089.0	287.0	2,576.0	720.0
1996	292.0	1,399.0	252.0	2,020.0	1,031.0
1997	466.2	3,210.5	963.6	1,531.2	1,110.0
1998	534.0	1,643.0	1,044.0	2,423.0	1,879.0
1999	842.6	2,868.6	885.0	1,865.3	1,286.1
2000	573.0	2,208.8	641.5	1,956.0	980.5
2001	582.0	2,296.8	861.5	2,010.2	992.1
2002	603.3	2,298.7	869.8	2,009.8	988.7

Source: Metrological Department, Ministry of Aviation

TABLE C.1.19 Cont'd
AVERAGE TOTAL RAINFALL
(mm)

Year	Kano	Katsina	Kwara	Lagos	Niger
1970	922.2	1,037.3	344.2	1,845.0	1,251.4
1971	706.2	1,276.3	1,166.8	1,482.5	1,157.5
1972	668.5	1,213.9	1,213.7	1,381.9	837.4
1973	416.1	1,225.9	1,450.6	1,124.9	1,178.3
1974	660.9	1,443.7	1,142.1	1,270.7	-
1975	713.0	1,347.9	1,115.5	1,270.7	1,226.8
1976	544.7	1,248.1	1,172.5	1,167.6	1,111.1
1977	786.2	982.4	928.9	1,123.1	677.7
1978	930.9	1,438.1	1,209.4	1,629.0	1,407.5
1979	722.7	1,476.0	1,193.1	1,655.1	917.2
1980	912.4	909.2	1,237.0	1,685.0	1,277.9
1981	574.9	1,225.7	1,286.9	1,470.8	1,085.5
1982	638.1	1,312.8	1,207.1	1,934.4	875.5
1983	499.1	899.6	1,158.2	9,950.0	595.0
1984	463.0	579.0	1,120.0	1,078.0	976.0
1985	656.0	905.0	977.0	1,242.0	1,178.0
1986	685.0	640.0	1,320.0	1,159.0	1,155.0
1987	426.0	891.0	921.0	1,439.0	772.0
1988	1,046.0	664.0	1,279.0	2,061.0	1,116.0
1989	700.0	-	1,293.0	1,522.0	1,170.0
1990	566.0	744.0	1,080.0	1,848.0	1,101.0
1991	-	248.0	1,532.0	1,898.0	1,171.0
1992	561.0	333.0	354.0	1,462.0	1,001.0
1993	852.0	163.0	89.0	1,716.0	997.0
1994	-	282.0	-	1,054.0	844.0
1995	516.0	68.0	268.0	773.0	801.0
1996	434.0	125.0	617.0	1,546.0	797.0
1997	1,249.8	496.5	1,014.5	1,541.0	1,117.0
1998	1,625.0	148.0	1,105.0	1,441.0	1,244.0
1999	1,392.7	1,052.2	1,539.3	1,709.1	1,254.5
2000	684.3	481.2	857.0	1,680.6	926.8
2001	764.3	496.1	868.7	1,708.2	966.4
2002	768.1	498.6	878.9	1,711.2	967.8

Source: Metrological Department, Ministry of Aviation

TABLE C.1.19 Cont'd
AVERAGE TOTAL RAINFALL
(mm)

Year	Ogun	Ondo	Oyo	Plateau	Rivers
1970	1,774.7	1,337.9	1,275.8	1,071.3	2,382.0
1971	1,277.1	1,444.3	967.4	1,431.8	1,964.4
1972	1,357.6	1,270.0	1,038.9	1,336.3	2,225.0
1973	1,323.1	1,500.1	1,367.8	1,360.7	1,837.4
1974	1,206.5	1,657.3	1,148.0	1,305.9	2,204.6
1975	1,577.6	1,808.7	1,184.0	1,378.4	2,526.9
1976	1,367.3	1,441.7	902.8	1,446.2	2,328.3
1977	1,149.0	1,336.0	960.1	1,176.9	2,235.5
1978	1,883.5	1,885.1	1,518.9	1,469.5	2,261.9
1979	1,683.7	1,778.4	1,754.5	1,212.8	-
1980	1,906.0	2,068.5	1,966.4	1,108.4	-
1981	1,765.9	1,388.4	931.8	1,273.0	-
1982	1,108.6	1,290.8	770.8	1,330.4	-
1983	1,254.0	1,233.5	871.9	1,175.1	-
1984	1,089.0	1,297.0	1,481.0	1,155.0	1,836.0
1985	1,224.0	1,541.0	1,525.0	1,129.0	2,398.0
1986	852.0	1,364.0	1,097.0	394.0	1,616.0
1987	811.0	1,057.0	1,055.0	256.0	1,711.0
1988	1,619.0	1,623.0	1,265.0	1,239.0	2,336.0
1989	1,405.0	1,530.0	1,242.0	1,211.0	1,969.0
1990	1,406.0	1,502.0	1,197.0	1,230.0	2,262.0
1991	1,090.0	2,211.0	1,618.0	934.0	2,224.0
1992	1,342.0	1,547.0	1,105.0	867.0	1,427.0
1993	1,271.0	1,354.0	1,073.0	1,070.0	1,146.0
1994	1,257.0	1,238.0	1,073.0	877.0	1,411.0
1995	1,001.0	1,417.0	937.0	728.0	1,101.0
1996	1,244.0	1,436.0	1,183.0	1,331.0	2,392.0
1997	786.5	1,245.5	1,091.4	1,110.9	2,299.5
1998	886.0	1,544.0	1,248.0	1,337.0	2,204.0
1999	1,589.5	1,564.4	1,809.1	1,149.3	2,499.6
2000	1,432.2	1,454.0	1,421.2	895.2	2,161.8
2001	1,490.1	1,486.0	1,438.0	878.4	2,212.0
2002	1,500.5	1,481.9	1,440.3	886.2	2,210.7

Source: Metrological Department, Ministry of Aviation

TABLE C.1.19 Cont'd
AVERAGE TOTAL RAINFALL
(mm)

Year	Sokoto	FCT-Abuja	Delta	Enugu	Abia	Taraba
1970	985.2	1,251	2,151	-	-	852
1971	809.8	1,158	2,103	1,950	2,204	773
1972	745.3	837	1,699	1,870	2,021	1,298
1973	721.6	1,178	2,075	1,567	2,731	903
1974	853.4	-	2,193	1,980	2,019	759
1975	865.6	1,227	2,307	1,449	2,508	949
1976	884.1	1,111	2,436	1,829	3,430	990
1977	765.7	678	2,689	1,546	1,554	936
1978	1,125.7	1,408	2,435	1,968	1,229	994
1979	1,106.4	917	-	-	1,878	798
1980	894.2	1,278	-	-	-	1,142
1981	779.0	1,086	1,827	-	-	985
1982	613.9	876	1,969	1,425	2,112	789
1983	845.7	595	1,624	1,146	1,780	789
1984	502.0	976	1,968	1,774	1,967	963
1985	727.0	1,513	2,086	1,763	2,397	958
1986	767.0	1,560	1,622	1,307	2,484	953
1987	535.0	867	1,409	1,091	1,941	581
1988	846.0	1,217	3,328	1,731	2,037	1,077
1989	719.0	1,227	2,220	1,759	1,724	886
1990	718.0	1,400	2,859	2,154	2,235	1,047
1991	679.0	1,559	2,818	2,026	2,565	965
1992	400.0	1,367	1,649	1,705	1,855	328
1993	265.0	761	1,383	1,577	1,315	856
1994	777.0	1,164	645	1,513	-	-
1995	203.0	1,154	3,033	892	855	-
1996	653.0	1,040	1,906	1,049	-	303
1997	645.5	709	2,598	2,075	-	-
1998	501.0	1,625	1,655	1,478	-	-
1999	711.6	1,668	2,182	1,264	1,865	1,092
2000	564.8	1,361	1,957	1,472	1,647	716
2001	559.8	1,402	2,102	1,480	1,651	809
2002	562.7	1411.3	2018.4	1484.2	1661	812.4

TABLE C.1.19 Cont'd
AVERAGE TOTAL RAINFALL
(mm)

Year	Yobe	Kogi	Osun	Kebbi	Jigawa	Average
1970	740	344	1,276	985	922	338
1971	503	1,167	967	810	706	462
1972	440	1,214	1,039	745	669	445
1973	433	1,451	1,368	722	416	478
1974	612	1,142	1,148	853	661	430
1975	671	1,116	1,184	866	713	483
1976	715	1,173	903	884	545	516
1977	658	929	960	766	786	435
1978	464	1,209	1,519	1,126	931	492
1979	711	1,193	1,755	1,106	723	357
1980	621	1,237	1,966	894	912	324
1981	462	1,287	932	779	575	320
1982	318	1,207	771	614	638	410
1983	445	1,158	872	846	499	379
1984	314	1,120	1,481	502	463	436
1985	426	977	1,525	727	656	484
1986	461	1,320	1,097	767	685	459
1987	302	921	1,055	535	426	359
1988	661	1,279	1,265	846	1,046	531
1989	562	1,293	1,242	719	700	462
1990	435	1,080	1,197	718	566	506
1991	817	1,532	1,618	679	-	535
1992	297	1,075	1,405	668	561	416
1993	196	723	1,264	769	295	359
1994	-	838	855	970	-	257
1995	-	791	1,398	575	156	350
1996	707	1,118	1,349	-	-	305
1997	535	666	1,168	-	-	314
1998	724	881	1,383	908	794	369
1999	807	1,767	1,530	711	443	494
2000	575	996	1,488	732	428	431
2001	579	989	1,489	673	440	1,279
2002	579.6	990.5	1490.2	669.7	446.7	1282.2

Source: Metrological Department, Ministry of Aviation

TABLE C.2.1

OPERATIONS OF AGRICULTURAL CREDIT GUARANTEE SCHEME FUND
(Number of Loans Guaranteed by Purpose)

Year	Livestock					Food Crops		
	Poultry	Cattle	Sheep	Other Livestock	Total Livestock	Grains	Roots & Tubers	Total Food Crops
1978	109	22	-	6	137	79	37	116
1979	285	40	-	14	339	306	85	391
1980	234	13	-	16	263	403	69	472
1981	246	17	-	12	275	546	156	702
1982	269	47	-	4	320	478	180	658
1983	254	94	-	11	359	492	244	736
1984	207	314	-	15	536	669	139	808
1985	181	512	-	63	756	1,715	194	1,909
1986	338	331	-	46	715	3,649	555	4,204
1987	578	285	-	142	1,005	10,377	3,297	13,674
1988	331	342	38	155	866	16,623	4,803	21,426
1989	179	195	68	98	540	20,943	8,726	29,669
1990	148	147	61	71	427	20,362	6,834	27,196
1991	102	332	26	49	509	15,299	4,021	19,320
1992	76	100	216	40	432	16,825	3,242	20,067
1993	56	331	1	2	390	11,080	3,023	14,103
1994	69	525	53	22	669	12,469	1,826	14,295
1995	162	540	29	22	753	13,481	1,771	15,252
1996	208	282	481	29	1,000	9,570	7,410	16,980
1997	322	263	59	50	694	12,411	2,967	15,378
1998	140	75	49	8	272	3,830	1,555	5,385
1999	333	55	42	82	512	7,979	3,006	10,985
2000	347	756	36	2,988	4,127	167,094	54,180	221,274
2001	834	51	24	161	1,070	11,969	5,389	17,358
2002	1257	134	299	40	1,730	15,321	5,550	20,871
1st Quarter	30	28	0	3	61	156	202	358
2nd Quarter	20	1	0	4	25	590	342	932
3rd Quarter	908	38	6	15	967	9,788	3,750	13,538
4th Quarter	299	67	293	18	677	4,787	1,256	6,043
2003	988	103	45	64	1,200	16,043	6,422	22,465
1st Quarter	107	83	7	2	199	94	286	380
2nd Quarter	10	0	1	0	11	287	183	470
3rd Quarter	262	8	11	9	290	6,027	1,685	7,712
4th Quarter	609	12	26	53	700	9,635	4,268	13,903

TABLE C.2.1 cont'd

OPERATIONS OF AGRICULTURAL CREDIT GUARANTEE SCHEME FUND
(Number of Loans Guaranteed by Purpose)

Year	Cash Crops					Total Cash Crops	Fishery	Mixed Farming	Others	Goss Total 1/
	Oil Palm	Rubber	Cocoa	Cotton	Ground-nut					
1978	-	-	-	-	-	-	-	35	53	341
1979	-	-	-	-	-	-	-	27	348	1,105
1980	-	-	-	-	-	-	-	12	198	945
1981	5	2	5	46	49	107	-	30	181	1,295
1982	4	-	2	9	7	22	2	5	69	1,076
1983	3	-	5	19	23	50	3	20	165	1,333
1984	2	1	5	6	16	30	5	5	258	1,642
1985	15	2	4	3	12	36	12	18	606	3,337
1986	9	1	6	26	148	190	16	20	58	5,203
1987	20	1	182	281	543	1,027	103	14	386	16,209
1988	13	1	359	532	401	1,306	262	415	263	24,538
1989	18	10	762	851	832	2,473	465	19	1,352	34,518
1990	3	-	128	199	690	1,020	826	1	1,234	30,704
1991	7	1	126	317	526	977	251	1	956	22,014
1992	7	15	192	496	438	1,148	113	2	692	22,454
1993	22	1	103	65	198	389	68	-	564	15,514
1994	1	-	48	327	389	765	226	-	617	16,572
1995	18	-	36	438	375	867	145	-	854	17,871
1996	11	1	78	138	398	626	86	0	746	19,438
1997	22	0	44	244	162	472	243	0	1,052	17,839
1998	5	1	19	173	46	244	113	0	414	6,428
1999	6	0	12	62	213	293	192	9	866	12,857
2000	504	0	272	144	1,664	2,584	880	0	15,630	244,495
2001	110	1	34	117	96	358	369	0	1,143	20,298
2002	48	2	14	13	128	205	221	234	420	23,681
1st Quarter	1	0	0	0	-	1	30	0	159	769
2nd Quarter	0	0	0	0	-	-	1	0	12	494
3rd Quarter	45	1	9	1	109	165	132	131	37	8,467
4th Quarter	2	1	5	12	19	39	58	103	212	15,015
2003	44	8	15	21	34	122	135	101	281	24,304
1st Quarter	2	0	0	0	-	2	0	0	49	51
2nd Quarter	11	0	0	0	-	11	0	0	3	14
3rd Quarter	3	0	0	21	33	57	45	0	163	265
4th Quarter	28	8	15	0	1	52	89	101	66	308

1/ is the gross total of all the sub-totals under lives stock and food crops, cash crops, fishery, mixed farming and others

TABLE C.2.2

**OPERATIONS OF AGRICULTURAL CREDIT GUARANTEE SCHEME FUND (ACGSF)
(VALUE OF LOANS GUARANTEED BY PURPOSE)
(=N='000)**

Year	Cash Crops					Total Cash Crop
	Oil Palm	Rubber	Cocoa	Cotton	Ground-nut	
1978	-	-	-	-	-	1,555.0
1979	-	-	-	-	-	2,220.0
1980	-	-	-	-	-	2,761.3
1981	39.0	63.7	20.3	428.8	480.9	2,161.1
1982	496.5	-	7.0	65.0	12.0	697.8
1983	76.2	-	92.6	109.6	55.6	3,907.6
1984	70.0	18.0	83.1	21.0	87.9	2,511.9
1985	1,154.3	775.0	38.2	41.9	71.8	6,050.7
1986	252.0	1,000.0	29.5	225.6	605.2	7,659.2
1987	2,724.5	64.0	1,206.6	1,597.1	1,569.8	13,790.3
1988	701.0	8.1	1,282.7	6,871.0	3,287.4	19,886.1
1989	1,062.0	30.0	2,676.5	5,279.8	1,724.5	15,539.2
1990	175.0	-	575.3	1,453.0	1,882.3	8,986.3
1991	116.0	3.7	578.5	2,736.0	1,273.8	6,460.2
1992	243.0	45.0	902.0	2,500.7	1,293.8	6,423.2
1993	160.0	5.5	578.0	398.0	815.4	2,384.9
1994	7.5	-	220.3	2,865.8	2,562.8	8,094.4
1995	450.3	-	708.0	6,875.5	2,953.5	13,499.3
1996	485.0	248.0	2,425.0	6,175.0	3,698.0	15,176.0
1997	4,122.5	-	1,510.0	5,951.0	2,172.0	13,755.5
1998	442.5	1.0	502.0	3,972.0	1,135.3	7,197.1
1999	382.0	-	770.0	972.0	2,796.0	4,920.0
2000	1,060.0	-	435.0	1,310.0	2,123.0	4,928.0
2001	4,602.5	80.0	1,579.0	7,715.0	3,192.5	17,169.0
2002	4,427.5	200.0	1,100.0	660.0	6,826.9	13,214.4
1st Quarter	1,242.5	-	-	-	-	20.0
2nd Quarter	660.0	-	-	-	-	-
3rd Quarter	625.0	100.0	630.0	660.0	6,125.0	11,480.0
4th Quarter	1,900.0	100.0	470.0	-	701.9	1,671.9
2003	3,380.0	940.0	1,971.0	1,640.0	3,030.0	10,961.0
1st Quarter	140.0	-	-	-	-	140.0
2nd Quarter	950.0	-	-	-	-	950.0
3rd Quarter	210.0	-	-	1,640.0	2,830.0	4,680.0
4th Quarter	2,080.0	940.0	1,971.0	-	200.0	5,191.0

TABLE C.2.2 Cont'd

OPERATIONS OF AGRICULTURAL CREDIT GUARANTEE SCHEME FUND (ACGSF)
(VALUE OF LOANS GUARANTEED BY PURPOSE)
(=N='000)

Year	Fishery	Mixed Farming	Others	Total 1/
1978	-	1,555.0	820.7	2,375.7
1979	-	2,220.0	2,478.1	13,606.3
1980	-	2,761.3	1,942.6	33,602.5
1981	-	1,128.4	889.1	29,291.3
1982	39.6	77.7	3,523.8	36,813.8
1983	1,575.0	1,998.6	2,407.6	33,857.5
1984	826.0	1,405.9	6,720.1	39,224.3
1985	718.1	3,251.4	11,536.4	33,010.0
1986	1,644.7	3,902.2	1,548.5	35,864.2
1987	4,526.3	2,102.0	2,067.7	75,067.7
1988	4,536.8	3,199.1	2,294.6	108,475.2
1989	4,538.7	227.7	5,873.4	117,842.9
1990	3,900.7	1,000.0	4,671.3	121,545.3
1991	1,698.2	54.0	3,255.5	94,552.6
1992	1,038.7	400.0	3,213.1	79,028.0
1993	428.0	-	2,703.1	87,404.8
1994	2,438.0	-	3,768.3	87,620.5
1995	1,512.0	1,000.0	11,517.7	117,617.3
1996	2,145.0	-	10,290.3	164,582.4
1997	3,554.5	-	13,822.0	227,630.7
1998	3,456.0	1,000.0	10,283.5	228,376.9
1999	6,180.0	205.0	14,524.0	217,795.9
2000	899.0	-	24,638.0	245,576.0
2001	15,742.2	-	29,692.8	377,845.8
2002	12,069.3	17,300.0	18,214.3	31,428.7
1st Quarter	659.3	-	6,339.0	996,543.3
2nd Quarter	250.0	-	700.0	21,482.2
3rd Quarter	5,680.0	9,615.0	1,592.3	48,054.3
4th Quarter	5,480.0	7,685.0	9,583.0	648,605.8
2003	13,050.0	8,333.0	2,990.0	13,951.0
1st Quarter	-	-	2,390.0	1,124,593.4
2nd Quarter	-	-	600.0	36,814.8
3rd Quarter	5,140.0	-	-	21,990.0
4th Quarter	7,910.0	8,333.0	-	401,989.6

1/ is the gross total of all the sub-totals under cash crops and others

TABLE C.2.2 Cont'd

OPERATIONS OF AGRICULTURAL CREDIT GUARANTEE SCHEME FUND (ACGSF)
(VALUE OF LOANS GUARANTEED BY PURPOSE)
(=N='000)

Year	Livestocks				
	Poultry	Cattle	Sheep	Other Livestock	Total Livestock
1978	5,680.0	347.0	-	13.0	6,040.0
1979	19,904.6	536.9	-	1,001.0	21,442.5
1980	19,536.3	346.9	-	1,181.6	21,064.8
1981	20,802.9	3,297.4	-	1,047.2	25,147.5
1982	20,345.1	446.8	-	1,044.0	21,835.9
1983	20,167.4	587.7	-	1,034.6	21,789.7
1984	10,702.1	919.6	-	194.8	11,816.5
1985	11,365.1	1,516.7	-	1,276.7	14,158.5
1986	20,535.8	3,102.9	-	2,165.7	25,804.4
1987	21,078.7	4,368.1	-	3,941.1	29,387.9
1988	10,848.5	3,622.5	446.0	3,563.4	18,480.4
1989	4,675.7	2,230.8	239.9	728.2	7,874.6
1990	3,127.1	1,334.4	193.8	312.0	4,967.3
1991	1,559.7	2,532.5	79.0	275.7	4,446.9
1992	4,022.7	801.5	806.4	425.5	6,056.1
1993	3,314.3	2,081.5	5.0	105.0	5,505.8
1994	4,007.4	5,362.5	618.0	540.0	10,527.9
1995	10,287.5	6,564.0	351.0	846.0	18,048.5
1996	13,867.5	9,033.4	4,031.0	1,285.0	28,216.9
1997	13,157.4	6,084.0	1,905.0	2,258.3	23,404.7
1998	13,189.0	6,554.9	2,440.0	403.2	22,587.1
1999	7,447.0	2,504.0	581.0	1,420.0	11,952.0
2000	19,041.0	3,318.0	135.0	4,813.0	27,307.0
2001	49,440.7	1,650.0	1,055.0	8,270.0	60,415.7
2002	44,943.0	10,655.0	4,811.6	4,040.0	64,449.6
1st Quarter	1,685.0	743.0	-	280.0	2,708.0
2nd Quarter	1,190.0	500.0	-	300.0	1,990.0
3rd Quarter	16,530.0	2,750.0	380.0	1,440.0	21,100.0
4th Quarter	25,538.0	6,662.0	4,431.6	2,020.0	38,651.6
2003	89,133.0	4,637.4	1,470.0	5,246.0	100,486.4
1st Quarter	-	3,297.4	-	-	3,297.4
2nd Quarter	300.0	-	80.0	-	380.0
3rd Quarter	22,020.0	340.0	970.0	781.0	24,111.0
4th Quarter	66,813.0	1,000.0	420.0	4,465.0	72,698.0

TABLE C.2.2 Cont'd

OPERATIONS OF AGRICULTURAL CREDIT GUARANTEE SCHEME FUND (ACGSF)
(VALUE OF LOANS GUARANTEED BY PURPOSE)
(=N='000)

Year	Grains	Roots & Tubers	Total Food Crops
1978	2,277.7	590.5	2,868.2
1979	6,707.6	748.5	7,456.1
1980	3,746.3	1,430.0	5,176.3
1981	6,085.9	1,358.8	7,444.7
1982	4,920.5	785.9	5,706.4
1983	5,858.1	2,344.5	8,202.6
1984	3,378.9	227.5	3,606.4
1985	10,317.8	2,180.2	12,498.0
1986	31,051.7	2,353.6	33,405.3
1987	43,412.5	13,494.1	56,906.6
1988	62,252.5	15,697.4	77,949.9
1989	69,005.6	31,007.5	100,013.1
1990	58,071.4	21,798.2	79,869.6
1991	50,531.9	14,412.9	64,944.8
1992	64,380.5	11,880.2	76,260.7
1993	56,632.4	13,619.6	70,252.0
1994	72,098.9	9,973.5	82,072.4
1995	106,614.5	14,453.1	121,067.6
1996	151,709.9	20,126.4	171,836.3
1997	152,012.6	35,479.0	187,491.6
1998	140,151.8	35,613.0	175,764.8
1999	146,137.5	57,920.5	204,058.0
2000	222,177.0	81,500.0	303,677.0
2001	414,115.4	191,410.3	605,525.7
2002	628,828.6	296,906.1	925,734.7
1st Quarter	10,860.0	7,214.2	18,074.2
2nd Quarter	17,083.0	15,909.0	32,992.0
3rd Quarter	415,184.0	201,066.9	616,250.9
4th Quarter	185,701.6	72,716.0	258,417.6
2003	663,507.1	351,687.5	1,015,194.6
1st Quarter	8,820.0	16,765.0	25,585.0
2nd Quarter	7,070.0	9,860.0	16,930.0
3rd Quarter	278,674.1	94,013.5	372,687.6
4th Quarter	368,943.0	231,049.0	599,992.0

TABLE C.2.3

OPERATIONS OF AGRICULTURAL CREDIT GUARANTEE SCHEME FUND (ACGSF)
(Number of Loans Guaranteed by State)

Year	Abuja	Abia	Adamawa	Akwa Ibom	Anambra	Bauchi
1978	-	-	-	-	16	15
1979	-	-	15	-	50	132
1980	-	-	15	-	48	193
1981	-	-	58	-	77	223
1982	-	-	50	-	123	80
1983	-	-	63	-	210	131
1984	-	-	98	-	69	290
1985	-	-	120	-	163	402
1986	-	-	245	-	229	758
1987	-	-	423	-	1,058	1,044
1988	-	-	970	-	1,898	2,137
1989	-	-	1,080	-	2,580	2,456
1990	8	-	1,075	172	2,735	2,262
1991	246	-	929	105	2,063	1,564
1992	271	233	389	50	1,693	1,559
1993	176	187	451	36	855	1,001
1994	241	184	548	116	357	1,495
1995	241	161	688	191	335	1,491
1996	200	152	1,071	233	352	1,069
1997	370	61	585	106	666	438
1998	506	110	440	253	478	222
1999	520	94	280	424	388	316
2000	490	719	313	464	761	499
2001	1,289	130	246	521	353	807
2002	1,142	760	1,067	1,836	641	1,529
1st Quarter	-	103	-	-	4	1
2nd Quarter	-	-	11	62	5	-
3rd Quarter	661	189	213	311	119	649
4th Quarter	481	-	99	231	31	165
2003	-	234	372	616	241	357
1st Quarter	-	-	1	-	-	1
2nd Quarter	-	1	4	-	16	126
3rd Quarter	-	44	224	236	149	146
4th Quarter	-	189	143	380	76	84

TABLE C.2.3 Cont'd

OPERATIONS OF AGRICULTURAL CREDIT GUARANTEE SCHEME FUND (ACGSF)
(Number of Loans Guaranteed by State)

Year	Bayelsa	Benue	Borno	Cross River	Delta	Ebonyi
1978	-	3	12	13	-	-
1979	-	5	21	13	-	-
1980	-	5	8	29	-	-
1981	-	24	13	39	-	-
1982	-	19	7	27	-	-
1983	-	38	58	33	-	-
1984	-	60	58	54	-	-
1985	-	194	329	102	-	-
1986	-	195	403	154	-	-
1987	-	750	1,133	319	-	-
1988	-	1,236	1,591	504	-	-
1989	-	1,890	3,722	993	-	-
1990	-	1,574	3,567	505	-	-
1991	-	1,554	1,984	381	-	-
1992	-	582	692	256	70	-
1993	-	573	401	209	28	-
1994	-	570	416	80	92	-
1995	-	553	804	372	79	-
1996	-	320	484	528	64	-
1997	2	765	544	635	55	107
1998	8	430	61	199	5	105
1999	20	740	107	224	37	81
2000	74	1,826	81	200	76	283
2001	100	2,300	81	270	31	158
2002	130	7,117	2,908	1,388	612	2,003
1st Quarter	-	1	119	1	-	-
2nd Quarter	20	504	-	9	7	4
3rd Quarter	110	816	280	382	11	209
4th Quarter	-	66	149	18	1	1
2003	-	2,865	1,180	489	54	199
1st Quarter	-	5	-	-	-	-
2nd Quarter	-	13	-	11	43	3
3rd Quarter	-	886	199	124	1	47
4th Quarter	-	1,961	981	354	10	149

TABLE C.2.3 Cont'd

OPERATIONS OF AGRICULTURAL CREDIT GUARANTEE SCHEME FUND (ACGSF)
(Number of Loans Guaranteed by State)

Year	Edo	Ekiti	Enugu	Gombe	Imo	Jigawa
1978	18	-	-	-	26	-
1979	96	-	-	-	88	-
1980	49	-	-	-	55	-
1981	51	-	-	-	39	-
1982	60	-	-	-	35	-
1983	70	-	-	-	22	-
1984	65	-	-	-	24	-
1985	63	-	-	-	38	-
1986	276	-	-	-	69	-
1987	1,686	-	-	-	223	-
1988	1,572	-	-	-	857	-
1989	2,359	-	-	-	1,477	-
1990	1,282	-	-	-	1,576	-
1991	411	-	-	-	408	-
1992	155	-	593	-	66	25
1993	85	-	490	-	69	29
1994	97	-	336	-	90	23
1995	151	-	276	-	81	101
1996	152	-	304	-	89	334
1997	171	60	230	525	193	213
1998	140	97	203	72	239	127
1999	96	109	132	120	200	12
2000	43	3	132	203	7	212
2001	29	275	237	116	454	177
2002	955	965	373	833	2,014	1,576
1st Quarter	-	-	64	-	-	1
2nd Quarter	18	-	125	-	-	-
3rd Quarter	183	71	69	79	99	582
4th Quarter	1	116	33	2	-	121
2003	116	384	337	146	367	655
1st Quarter	-	93	-	-	86	32
2nd Quarter	-	-	60	-	67	22
3rd Quarter	17	-	144	83	75	328
4th Quarter	99	291	133	63	139	273

TABLE C.2.3 Cont'd

OPERATIONS OF AGRICULTURAL CREDIT GUARANTEE SCHEME FUND (ACGSF)
(Number of Loans Guaranteed by State)

Year	Kaduna	Kano	Katsina	Kebbi	Kogi	Kwara
1978	77	22	-	-	-	44
1979	170	229	-	-	-	38
1980	160	93	-	-	-	25
1981	176	82	-	-	-	38
1982	186	68	-	-	-	44
1983	239	40	-	-	-	25
1984	312	88	-	-	-	36
1985	759	110	-	-	-	72
1986	763	163	-	-	-	180
1987	2,037	295	-	-	-	919
1988	2,039	778	-	-	-	1,252
1989	1,691	2,510	-	-	-	1,387
1990	1,911	1,323	1,404	-	-	965
1991	1,903	990	1,412	-	-	631
1992	2,011	1,153	2,336	634	445	386
1993	1,405	575	1,320	543	456	456
1994	1,104	782	1,708	970	305	568
1995	1,846	588	1,943	643	389	581
1996	2,357	579	2,005	855	460	672
1997	1,410	530	1,229	865	681	656
1998	1,370	451	1,630	541	666	469
1999	774	744	1,398	789	397	248
2000	956	429	1,515	1,564	507	660
2001	1,264	831	1,150	451	853	2,102
2002	4,744	7,438	2,342	368	761	2,559
1st Quarter	17	91	13	-	-	-
2nd Quarter	2	-	63	-	1	-
3rd Quarter	571	1,276	2,041	108	204	1,616
4th Quarter	314	737	225	260	556	943
2003	336	1,320	2,548	1,154	893	1,232
1st Quarter	7	-	-	49	3	-
2nd Quarter	1	1	-	-	-	-
3rd Quarter	280	96	1,000	689	-	517
4th Quarter	48	1,223	1,548	416	890	715

TABLE C.2.3 Cont'd

OPERATIONS OF AGRICULTURAL CREDIT GUARANTEE SCHEME FUND (ACGSF)
(Number of Loans Guaranteed by State)

Year	Lagos	Nassarawa	Niger	Ogun	Ondo	Osun	Oyo
1978	5	-	3	15	1	-	22
1979	16	-	12	22	14	-	84
1980	24	-	31	24	15	-	60
1981	22	-	111	22	8	-	70
1982	14	-	68	18	16	-	65
1983	39	-	80	19	21	-	37
1984	38	-	110	26	19	-	28
1985	34	-	183	27	42	-	53
1986	39	-	528	87	100	-	181
1987	407	-	738	912	607	-	1,120
1988	460	-	2,362	645	765	-	1,333
1989	497	-	3,627	692	1,415	-	1,448
1990	125	-	3,712	406	566	-	979
1991	90	-	2,905	228	282	-	365
1992	69	-	2,595	106	414	105	205
1993	49	-	1,816	272	170	158	232
1994	40	-	2,383	48	212	167	137
1995	16	-	1,885	200	222	222	403
1996	117	-	1,839	167	292	1,471	386
1997	463	290	1,541	308	198	190	649
1998	455	281	1,733	383	187	92	319
1999	519	33	858	305	150	173	393
2000	1,198	742	972	390	138	317	326
2001	635	211	1,359	241	332	144	249
2002	532	719	1,109	310	293	117	370
1st Quarter	-	-	1	22	-	-	-
2nd Quarter	1	-	86	1	2	-	-
3rd Quarter	130	426	1,020	287	215	38	232
4th Quarter	401	293	2	-	76	79	138
2003	592	953	803	402	492	252	553
1st Quarter	-	-	21	-	15	2	75
2nd Quarter	-	-	-	4	-	70	-
3rd Quarter	299	296	754	120	-	68	171
4th Quarter	293	657	28	278	477	112	307

TABLE C.2.3 Cont'd

OPERATIONS OF AGRICULTURAL CREDIT GUARANTEE SCHEME FUND (ACGSF)
(Number of Loans Guaranteed by State)

Year	Plateau	Rivers	Sokoto	Taraba	Yobe	Zamfara	Total
1978	8	16	25	-	-	-	341
1979	41	18	41	-	-	-	1,105
1980	31	20	60	-	-	-	945
1981	29	18	195	-	-	-	1,295
1982	51	7	138	-	-	-	1,076
1983	29	11	168	-	-	-	1,333
1984	37	13	217	-	-	-	1,642
1985	191	9	446	-	-	-	3,337
1986	213	25	595	-	-	-	5,203
1987	557	136	1,845	-	-	-	16,209
1988	1,504	317	2,318	-	-	-	24,538
1989	822	1,103	2,769	-	-	-	34,518
1990	798	878	2,878	-	-	-	30,704
1991	934	107	2,532	-	-	-	22,014
1992	837	59	3,560	229	676	-	22,454
1993	554	71	1,831	186	547	-	15,514
1994	753	10	1,528	355	1,057	-	16,573
1995	599	12	1,674	443	899	-	18,079
1996	621	58	1,438	508	959	-	19,034
1997	875	59	853	397	669	250	17,839
1998	490	135	1,104	319	8	308	14,637
1999	330	146	1,079	238	119	286	12,879
2000	223	51	1,328	334	156	1,819	20,011
2001	773	340	892	394	-	150	19,945
2002	694	152	1,397	292	551	497	62,110
1st Quarter	-	86	-	-	85	-	609
2nd Quarter	-	8	-	41	-	-	970
3rd Quarter	486	49	1,064	183	-	-	14,979
4th Quarter	208	9	333	68	466	497	7,120
2003	623	292	749	788	835	874	24,303
1st Quarter	164	-	-	76	-	-	630
2nd Quarter	-	-	-	50	-	-	492
3rd Quarter	456	208	269	360	-	-	8,286
4th Quarter	3	84	480	302	835	874	14,895

TABLE C.2.4

OPERATIONS OF AGRICULTURAL CREDIT GUARANTEE SCHEME FUND (ACGSF)
(Value of Loans Guaranteed By State)
(=N= 000)

Year	FCT Abuja	Abia	Adamawa	Akwa Ibom	Anambra	Bauchi
1978	-	-	-	-	247.4	1,271.2
1979	-	-	501.5	-	1,283.1	1,543.3
1980	-	-	436.8	-	1,153.1	1,348.4
1981	-	-	3,566.3	-	1,933.7	2,927.8
1982	-	-	1,193.5	-	2,319.9	546.3
1983	-	-	2,140.2	-	2,404.2	516.6
1984	-	-	776.1	-	978.5	830.7
1985	-	-	999.4	-	2,398.3	1,350.0
1986	-	-	2,825.2	-	4,929.2	2,702.1
1987	-	-	2,712.6	-	7,448.5	3,977.8
1988	-	-	6,016.5	-	9,298.5	7,808.3
1989	-	-	4,734.8	-	10,914.2	9,374.0
1990	22.5	-	3,856.8	1,169.5	9,545.2	9,122.4
1991	915.4	-	3,882.0	785.4	8,859.4	7,172.7
1992	1,010.4	1,179.5	1,443.6	1,149.7	5,892.5	7,668.4
1993	881.0	837.8	1,689.0	146.1	5,449.0	5,600.7
1994	1,223.0	892.0	2,757.5	638.0	2,201.4	1,262.8
1995	1,848.2	2,100.7	7,718.0	1,361.8	3,825.6	17,356.5
1996	2,134.7	1,381.5	14,896.9	3,230.8	3,746.0	19,107.9
1997	4,633.0	933.0	11,111.7	1,462.0	7,501.0	6,734.0
1998	4,647.0	3,162.0	8,256.0	2,755.0	4,994.0	4,493.0
1999	8,202.0	1,744.0	10,260.0	7,614.0	6,651.0	4,343.0
2000	13,232.0	4,580.0	9,881.0	7,949.0	4,916.0	12,053.0
2001	44,420.0	5,815.0	19,005.0	22,605.0	11,640.0	32,193.7
2002	39,260.0	16,704.0	26,515.0	47,276.0	11,795.0	35,540.0
1st Quarter	-	3,655.0	-	-	265.0	100.0
2nd Quarter	-	-	605.0	2,030.0	180.0	-
3rd Quarter	26,845.0	13,049.0	19,370.0	25,670.0	9,895.0	30,132.0
4th Quarter	12,415.0	-	6,540.0	19,576.0	1,455.0	5,308.0
2003	-	-	-	-	-	-
1st Quarter	-	-	-	-	-	-
2nd Quarter	-	-	-	-	-	-
3rd Quarter	-	-	-	-	-	-
4th Quarter	-	-	-	-	-	-

TABLE C.2.4 cont'd

OPERATIONS OF AGRICULTURAL CREDIT GUARANTEE SCHEME FUND (ACGSF)
(Value of Loans Guaranteed By State)
(=N= 000)

Year	Bayelsa	Benue	Borno	Cross River	Delta	Ebonyi
1978	-	290.5	178.4	483.5	-	-
1979	-	140.5	739.2	288.8	-	-
1980	-	63.0	165.0	690.4	-	-
1981	-	489.3	95.9	1,255.5	-	-
1982	-	165.7	292.6	2,005.2	-	-
1983	-	742.1	314.1	1,021.8	-	-
1984	-	389.0	420.5	806.4	-	-
1985	-	1,641.0	1,372.9	2,185.1	-	-
1986	-	3,280.4	1,318.6	3,796.9	-	-
1987	-	2,274.4	3,002.1	1,657.5	-	-
1988	-	3,579.3	3,920.4	1,880.4	-	-
1989	-	5,702.1	8,516.7	3,698.5	-	-
1990	-	4,386.8	8,407.3	1,464.3	-	-
1991	-	4,361.5	5,591.8	1,274.3	-	-
1992	-	1,810.6	2,231.3	1,228.9	295.5	-
1993	-	3,024.5	1,808.1	1,104.1	692.5	-
1994	-	3,792.5	2,847.0	814.3	704.5	-
1995	-	5,389.5	7,103.5	3,706.3	1,614.5	-
1996	-	3,376.0	4,857.0	5,085.5	826.0	-
1997	29.0	7,116.5	7,401.0	9,011.5	2,145.0	1,762.0
1998	50.0	3,839.0	854.0	3,106.0	289.0	1,357.0
1999	275.0	9,808.0	2,972.0	3,278.0	1,120.0	1,547.0
2000	1,642.0	27,662.0	1,947.0	4,300.0	1,865.0	6,814.0
2001	2,833.0	46,853.0	3,130.0	11,529.0	1,915.0	5,540.0
2002	3,500.0	41,785.0	21,199.0	30,621.0	920.0	11,025.0
1st Quarter	-	50.0	6,545.0	50.0	-	-
2nd Quarter	750.0	13,090.0	-	90.0	210.0	160.0
3rd Quarter	2,750.0	26,600.0	10,424.0	30,271.0	690.0	10,715.0
4th Quarter	-	2,045.0	4,230.0	210.0	20.0	150.0
2003	-	-	-	-	-	-
1st Quarter	-	-	-	-	-	-
2nd Quarter	-	-	-	-	-	-
3rd Quarter	-	-	-	-	-	-
4th Quarter	-	-	-	-	-	-

TABLE C.2.4 cont'd

OPERATIONS OF AGRICULTURAL CREDIT GUARANTEE SCHEME FUND (ACGSF)
(Value of Loans Guaranteed By State)
(=N= 000)

Year	Edo	Ekiti	Enugu	Gombe	Imo	Jigawa
1978	558.2	-	-	-	605.3	-
1979	6,701.3	-	-	-	1,704.4	-
1980	2,687.0	-	-	-	1,147.2	-
1981	1,623.6	-	-	-	1,216.3	-
1982	1,554.7	-	-	-	2,047.8	-
1983	4,316.5	-	-	-	1,877.7	-
1984	1,986.1	-	-	-	1,964.1	-
1985	6,587.8	-	-	-	2,618.4	-
1986	5,259.2	-	-	-	2,596.6	-
1987	22,576.8	-	-	-	2,706.7	-
1988	10,639.7	-	-	-	5,234.7	-
1989	9,796.0	-	-	-	5,549.9	-
1990	4,657.9	-	-	-	5,854.5	-
1991	2,269.8	-	-	-	2,961.0	-
1992	1,988.5	-	3,127.5	-	337.5	112.0
1993	827.5	-	2,754.4	-	281.3	162.0
1994	1,284.0	-	2,288.3	-	335.5	200.0
1995	1,801.0	-	3,779.7	-	1,773.0	765.0
1996	2,032.0	-	3,127.5	-	497.5	2,183.5
1997	2,910.0	1,190.0	3,399.7	7,541.5	2,767.3	1,977.0
1998	2,814.0	896.0	2,370.0	5,831.0	1,532.0	783.0
1999	2,335.0	1,943.0	3,205.0	2,860.0	3,997.0	127.0
2000	2,275.0	130.0	2,317.0	8,440.0	330.0	813.0
2001	2,230.0	14,760.0	9,550.0	15,965.0	11,596.0	8,900.0
2002	14,035.0	13,420.0	17,170.0	12,260.0	4,650.0	34,999.0
1st Quarter	-	-	1,190.0	-	-	100.0
2nd Quarter	1,045.0	-	8,440.0	-	-	-
3rd Quarter	12,890.0	4,780.0	5,065.0	12,085.0	4,650.0	28,126.0
4th Quarter	100.0	8,640.0	2,475.0	175.0	-	6,773.0
2003	-	-	-	-	-	-
1st Quarter	-	-	-	-	-	-
2nd Quarter	-	-	-	-	-	-
3rd Quarter	-	-	-	-	-	-
4th Quarter	-	-	-	-	-	-

TABLE C.2.4 cont'd

OPERATIONS OF AGRICULTURAL CREDIT GUARANTEE SCHEME FUND (ACGSF)
(Value of Loans Guaranteed By State)
(=N= 000)

Year	Kaduna	Kano	Katsina	Kebbi	Kogi	Kwara
1978	985.6	627.8	-	-	-	2,043.1
1979	3,138.6	3,185.4	-	-	-	814.8
1980	1,448.6	3,175.9	-	-	-	1,102.1
1981	3,034.9	2,114.6	-	-	-	1,039.9
1982	3,453.8	3,351.6	-	-	-	479.9
1983	1,718.1	2,570.7	-	-	-	498.4
1984	2,823.6	644.1	-	-	-	655.4
1985	4,145.0	865.0	-	-	-	2,250.7
1986	5,140.9	1,035.1	-	-	-	950.3
1987	9,505.9	3,659.5	-	-	-	5,890.4
1988	11,526.9	6,614.8	-	-	-	6,394.1
1989	8,255.3	8,393.6	-	-	-	5,621.2
1990	4,926.9	4,292.8	5,921.1	-	-	2,454.2
1991	6,176.9	2,908.1	6,050.9	-	-	2,370.6
1992	7,068.5	3,424.2	10,871.0	1,635.0	1,689.0	1,245.2
1993	7,877.6	3,595.5	8,468.2	2,266.0	2,106.9	1,610.0
1994	8,691.0	5,090.7	9,887.2	3,197.0	1,874.0	2,310.9
1995	15,551.0	4,482.5	19,112.5	3,833.5	2,274.1	3,502.0
1996	24,030.8	8,739.0	26,606.1	8,931.5	5,515.5	6,682.9
1997	19,364.0	7,415.0	28,073.0	9,433.5	6,498.0	6,574.7
1998	25,781.0	6,020.0	35,746.0	5,382.0	7,702.0	5,007.0
1999	11,951.0	9,617.0	48,767.0	6,717.5	8,468.0	4,396.0
2000	13,184.0	8,318.0	31,258.0	6,090.0	19,744.0	17,906.0
2001	105,345.3	20,579.0	54,309.5	14,290.0	51,293.0	46,112.0
2002	53,579.0	59,300.1	92,256.0	14,008.2	53,160.0	88,773.0
1st Quarter	3,950.0	3,050.0	3,095.0	-	-	-
2nd Quarter	200.0	-	3,368.0	-	100.0	-
3rd Quarter	23,726.0	37,605.0	79,843.0	4,668.2	9,450.0	60,122.0
4th Quarter	25,703.0	18,645.1	5,950.0	9,340.0	43,610.0	28,651.0
2003	17,957.0	63,670.0	52,060.7	-	46,610.0	61,020.0
1st Quarter	565.0	-	-	-	750.0	-
2nd Quarter	100.0	100.0	-	-	-	-
3rd Quarter	10,712.0	5,730.0	28,344.7	-	-	15,500.0
4th Quarter	6,580.0	57,840.0	23,716.0	-	45,860.0	45,520.0

TABLE C.2.4 cont'd

OPERATIONS OF AGRICULTURAL CREDIT GUARANTEE SCHEME FUND (ACGSF)
(Value of Loans Guaranteed By State)
(=N= 000)

Year	Lagos	Nassarawa	Niger	Ogun	Ondo	Osun	Oyo
1978	300.0	-	83.0	772.8	25.0	-	1,013.6
1979	3,203.1	-	202.6	2,291.0	358.9	-	3,976.9
1980	3,186.8	-	334.2	3,273.8	1,850.5	-	5,318.6
1981	4,007.0	-	770.3	3,461.4	643.1	-	2,804.0
1982	3,996.0	-	368.2	1,544.3	880.0	-	3,906.5
1983	5,521.4	-	1,347.7	1,899.9	1,607.5	-	3,079.0
1984	2,827.2	-	461.0	3,062.1	1,667.8	-	1,625.1
1985	4,914.7	-	1,135.6	2,745.6	2,002.2	-	3,531.8
1986	10,303.9	-	2,277.7	3,748.7	4,657.5	-	8,310.1
1987	6,170.5	-	3,627.4	6,159.6	5,026.8	-	6,077.6
1988	3,980.5	-	7,814.3	5,359.0	5,467.8	-	9,504.7
1989	1,942.6	-	9,608.9	6,439.6	6,203.8	-	10,776.9
1990	1,747.2	-	9,107.3	1,898.5	2,700.1	-	4,075.2
1991	922.0	-	8,471.3	3,720.0	1,969.8	-	2,629.5
1992	1,195.8	-	8,625.6	1,555.4	1,853.3	1,077.9	1,902.6
1993	292.5	-	7,103.7	2,897.5	1,607.7	898.0	1,275.9
1994	402.5	-	12,736.6	1,868.0	1,743.5	1,927.2	1,002.5
1995	1,665.0	-	16,295.1	3,796.8	3,698.5	1,833.0	4,030.3
1996	18,925.0	-	21,209.1	4,228.4	5,861.5	7,537.5	6,905.5
1997	7,103.2	1,547.5	18,214.6	3,587.0	6,349.5	2,453.0	14,019.0
1998	5,860.0	1,444.0	22,591.0	7,087.0	3,198.0	1,533.0	7,606.0
1999	13,517.0	2,956.0	13,525.0	5,332.0	3,415.0	3,685.0	12,042.0
2000	10,050.0	11,360.0	23,497.0	15,927.0	4,017.0	7,245.0	15,011.0
2001	51,225.0	5,880.0	50,803.0	13,667.0	19,510.0	8,690.0	19,352.5
2002	44,230.0	15,580.0	47,755.0	30,814.0	21,305.0	7,085.0	19,265.0
1st Quarter	-	-	70.0	10,535.0	-	-	-
2nd Quarter	250.0	-	2,609.0	500.0	400.0	-	-
3rd Quarter	8,470.0	11,710.0	44,426.0	19,779.0	14,735.0	2,550.0	6,365.0
4th Quarter	35,510.0	3,870.0	650.0	-	6,170.0	4,535.0	12,900.0
2003	52,132.0	22,624.0	41,262.9	37,365.0	31,585.0	13,350.0	43,943.0
1st Quarter	-	-	1,400.0	-	1,830.0	900.0	7,575.0
2nd Quarter	-	-	-	900.0	-	1,400.0	-
3rd Quarter	25,507.0	8,145.0	35,102.9	9,440.0	-	2,215.0	9,578.0
4th Quarter	26,625.0	14,479.0	4,760.0	27,025.0	29,755.0	8,835.0	26,790.0

TABLE C.2.4 cont'd
OPERATIONS OF AGRICULTURAL CREDIT GUARANTEE SCHEME FUND (ACGSF)
(Value of Loans Guaranteed By State)
(=N= 000)

Year	Plateau	Rivers	Sokoto	Taraba	Yobe	Zamfara	Total 1/
1978	688.7	434.6	675.7	-	-	-	11,284.4
1979	854.3	2,036.0	633.0	-	-	-	33,596.7
1980	1,282.5	1,796.1	485.0	-	-	-	30,945.0
1981	1,216.7	2,225.1	1,217.0	-	-	-	35,642.4
1982	684.3	2,294.0	679.6	-	-	-	31,763.9
1983	2,374.3	785.1	1,572.2	-	-	-	36,307.5
1984	671.2	1,944.2	621.8	-	-	-	25,154.9
1985	1,737.4	141.5	1,619.7	-	-	-	44,242.1
1986	2,617.0	1,150.9	1,517.1	-	-	-	68,417.4
1987	3,725.5	1,646.9	4,306.2	-	-	-	102,152.7
1988	4,593.2	2,117.9	6,860.0	-	-	-	118,611.0
1989	3,026.6	4,021.2	6,724.4	-	-	-	129,300.3
1990	3,800.1	3,122.4	5,960.4	-	-	-	98,470.9
1991	3,127.0	468.7	5,219.3	-	-	-	81,192.0
1992	3,492.4	597.9	12,283.3	1,743.3	2,216.7	-	90,942.6
1993	2,188.5	252.5	9,361.9	1,870.0	1,915.5	-	79,964.9
1994	3,936.5	55.3	8,761.9	3,076.5	4,019.0	-	90,598.1
1995	4,068.5	135.0	9,596.0	5,470.0	4,451.5	-	162,090.4
1996	5,308.5	740.5	9,919.5	7,406.4	6,581.5	-	239,477.3
1997	11,212.0	886.0	7,006.3	6,031.2	5,089.0	1,546.5	242,028.2
1998	5,951.0	2,294.0	8,578.0	5,885.0	180.0	5,828.0	215,698.0
1999	5,285.0	4,858.0	8,205.0	6,395.0	967.0	2,615.0	244,994.5
2000	6,930.0	1,385.0	33,634.0	9,020.0	842.0	9,268.0	355,832.0
2001	24,688.2	10,834.9	29,361.0	8,035.0	-	4,365.0	808,820.1
2002	22,007.0	8,478.5	59,125.0	9,865.0	14,874.0	16,256.0	1,060,389.8
1st Quarter	-	2,708.5	-	-	4,209.0	-	39,572.5
2nd Quarter	-	615.0	-	1,740.0	-	-	36,382.0
3rd Quarter	15,217.0	4,405.0	41,505.0	7,135.0	-	-	665,718.2
4th Quarter	6,790.0	750.0	17,620.0	990.0	10,665.0	16,256.0	318,717.1
2003	22,625.0	15,300.0	11,875.0	33,870.0	22,360.0	22,138.0	1,164,460.4
1st Quarter	7,070.0	-	-	2,120.0	-	-	37,794.8
2nd Quarter	-	-	-	1,000.0	-	-	18,860.0
3rd Quarter	15,255.0	7,510.0	-	13,320.0	-	-	412,871.6
4th Quarter	300.0	7,790.0	11,875.0	17,430.0	22,360.0	22,138.0	694,934.0

TABLE C.3.1a
COMPOSITE CONSUMER PRICE INDEX
(1985 = 100)

Year	All Items	Food	Drinks	Tobacco & Kola	Accommodation, Fuel & Light
1970	10.8	9.0	14.5	16.1	-
1971	12.5	11.6	15.1	16.3	-
1972	12.9	11.8	15.7	17.0	-
1973	13.6	12.2	18.6	16.4	-
1974	15.4	14.1	18.8	17.6	-
1975	20.7	20.1	26.3	18.2	-
1976	25.6	24.5	34.7	26.0	42.1
1977	29.6	29.3	36.9	33.4	49.4
1978	34.5	34.5	-	33.9	50.9
1979	38.5	37.3	-	37.0	64.7
1980	42.3	40.1	-	41.8	68.7
1981	51.2	50.2	50.8	48.3	67.2
1982	55.1	54.6	54.5	50.8	69.8
1983	67.9	67.3	62.0	58.0	92.9
1984	94.8	96.2	76.4	79.5	104.7
1985	100.0	100.0	100.0	100.0	100.0
1986	105.4	100.1	110.9	122.6	140.6
1987	116.1	108.7	120.4	139.9	146.6

Year	Household Goods & Other Purchases	Clothing	Transport	Other Services
1970	-	9.2	16.2	11.4
1971	-	9.6	16.3	11.5
1972	-	9.6	16.9	11.9
1973	-	11.0	18.6	13.0
1974	-	12.9	24.3	14.2
1975	-	16.4	28.0	16.3
1976	22.3	21.0	32.5	19.3
1977	25.3	23.1	39.6	23.8
1978	27.1	28.9	44.3	25.4
1979	28.8	35.9	54.7	29.0
1980	33.5	44.3	55.2	38.4
1981	35.9	51.4	56.5	46.2
1982	39.4	54.8	62.7	64.7
1983	60.5	65.1	75.9	58.4
1984	95.2	91.7	88.4	81.1
1985	100.0	100.0	100.0	100.0
1986	130.8	115.4	118.2	136.3
1987	154.8	129.1	133.8	165.9

TABLE C.3.1b
COMPOSITE CONSUMER PRICE INDEX
(1985 = 100)

Year	All Items	Food	Drinks Tobacco & Kola	Clothing & Footwear	Acc. , Fuel & Light
1988	181.2	195.3	137.6	162.2	138.7
1989	272.7	298.1	212.1	243.2	181.0
1990	293.2	308.0	267.4	305.0	217.0
1991	330.9	345.9	305.3	376.5	226.3
1992	478.4	506.8	460.2	498.4	298.3
1993	751.9	800.2	693.2	723.0	612.7
1994	1,180.7	1,174.6	1,195.4	1,107.4	1,056.7
1995	2,040.4	2,017.7	1,973.2	1,996.3	1,844.9
1996	2,638.1	2,646.7	2,467.6	2,707.9	2,435.9
1997	2,863.3	2,864.2	2,640.6	2,919.4	2,525.6
1998	3,149.2	3,044.4	2,762.6	3,001.7	3,644.7
1999	3,357.6	2,995.5	2,914.5	2,992.3	4,617.9
2000	3,590.5	3,213.8	3,341.1	3,132.5	7,135.1
2001	4,268.0	4,031.1	4,359.5	3,068.4	6,029.1
2002					
1st Quarter	4,613.7	4,367.5	5,016.7	3,013.0	6,734.1
2nd Quarter	4,766.6	4,566.8	5,501.8	2,957.1	7,007.2
3rd Quarter	4,993.9	4,811.6	5,659.8	3,077.3	6,921.6
4th Quarter	4,897.0	4,497.1	5,457.6	3,240.9	7,541.6
2003					
1st Quarter	4,977.9	4,528.3	5,932.8	3,329.4	7,761.9
2nd Quarter	5,258.6	4,763.1	5,851.7	3,411.6	8,343.4
3rd Quarter	5,720.6	4,926.9	6,142.1	3,720.7	10,513.8
4th Quarter	6,016.1	5,112.4	6,287.9	4,376.9	11,136.9

Note: Figures not provided because of the intermittent review of the composition of the items in each component of the Consumer Price Index 1970 - 1987, data have been rebased using figures sourced from F. O. S. From 1988, Drinks, Tobacco and Kola Have been combined.

Source: Federal Office of Statistics, Lag

TABLE C.3.1b Cont'd
COMPOSITE CONSUMER PRICE INDEX
(1985 = 100)

Year	Household Goods	Medical Care & Health Exp.	Transportation	Rec., Ent. Educ. & Cul. Serv.	Other Services
1988	179.2	154.6	151.2	165.7	142.5
1989	290.9	192.5	247.4	228.2	193.9
1990	328.3	240.2	291.3	263.1	231.5
1991	411.4	290.3	314.5	307.1	287.3
1992	617.9	443.6	440.7	405.9	412.2
1993	938.8	662.9	706.3	654.7	629.2
1994	1,583.6	1,188.5	1,532.0	1,236.2	1,114.9
1995	3,042.1	2,013.1	2,374.3	2,154.3	1,960.4
1996	3,267.5	2,775.3	3,068.3	2,944.8	2,540.2
1997	3,558.7	3,116.1	3,373.5	3,556.6	2,739.5
1998	3,490.4	3,281.1	3,886.2	3,856.4	3,080.7
1999	3,670.7	3,497.8	4,363.2	4,328.9	2,685.1
2000	3,878.5	3,663.5	4,959.6	4,809.0	2,685.1
2001	3,947.3	3,453.2	5,062.9	5,280.7	4,965.1
2002					
1st Quarter	3,937.2	3,465.4	5,152.9	5,542.4	5,418.2
2nd Quarter	3,873.5	3,290.3	4,928.1	5,251.2	5,421.3
3rd Quarter	4,071.5	3,607.3	5,417.4	5,778.6	5,679.9
4th Quarter	4,356.6	3,898.7	5,606.1	6,675.0	6,900.9
2003					
1st Quarter	4,323.1	4,026.3	5,391.3	6,433.2	8,798.2
2nd Quarter	4,351.6	3,834.2	6,557.6	7,112.8	8,396.7
3rd Quarter	4,577.3	4,353.5	6,969.3	7,491.2	8,699.0
4th Quarter	4,830.2	4,653.9	7,814.6	10,353.9	10,267.3

TABLE C.3.1c
COMPOSITE CONSUMER PRICE INDEX
(MAY 2003 = 100)

YEAR	ALL ITEMS	ALL ITEMS LESS FARM PRODUCE	FOOD	DRINKS, TOCACCO & KOLA	CLOTHING & FOOTWEAR	ACCOM. FUEL AND LIGHTING
1990	5.7	0.0	6.5	4.6	9.1	2.7
1991	6.4	0.0	7.3	5.2	11.2	2.8
1992	9.2	7.4	10.7	7.9	14.8	3.7
1993	14.5	11.6	16.9	12.7	21.5	5.9
1994	22.8	21.2	24.9	20.4	33.0	13.1
1995	39.4	36.6	42.7	33.7	59.5	22.8
1996	50.9	45.7	55.7	42.1	19.6	29.6
1997	55.1	48.9	60.4	45.0	86.8	31.2
1998	60.7	56.4	64.4	47.2	89.4	45.1
1999	64.8	65.2	65.1	48.6	88.7	61.2
2000	69.2	73.9	66.6	53.8	91.6	75.1
2001	82.2	78.2	85.1	74.4	90.5	74.7
2002						
1st Quarter	89.0	84.4	92.4	85.7	89.8	83.4
2nd Quarter	91.9	85.8	96.7	93.9	88.1	86.8
3rd Quarter	96.3	88.0	101.8	96.6	91.7	85.7
4th Quarter	94.4	94.3	95.2	93.2	96.5	93.4
2003						
1st Quarter	96.0	97.3	95.8	101.3	99.2	96.1
2nd Quarter	101.4	102.1	100.8	99.9	101.6	103.3
3rd Quarter	110.3	119.8	104.3	104.9	110.8	130.2
4th Quarter	116.1	129.2	108.2	107.1	130.4	137.9

Source : Federal Office of Statistics (FOS).

TABLE C.3.1c Cont'd
COMPOSITE CONSUMER PRICE INDEX
(MAY 2003 = 100)

YEAR	HOUSEHOLD GOODS	MEDICAL CARE AND HEALTH EXP.	TRANSPORT	RECREATION	OTHER SERVICES
1990	7.7	6.6	4.4	3.7	2.8
1991	9.6	8.0	4.7	4.4	3.5
1992	14.5	12.3	6.6	5.8	5.1
1993	22.0	18.3	10.6	9.3	7.7
1994	37.1	32.8	23.0	17.6	13.7
1995	71.4	55.6	35.6	30.7	24.1
1996	81.3	75.4	45.3	41.0	31.0
1997	83.4	86.1	50.5	50.6	33.5
1998	81.9	90.7	58.2	54.9	37.8
1999	85.1	94.3	66.7	59.6	45.5
2000	89.6	100.2	70.8	66.2	53.1
2001	92.6	95.4	75.9	75.2	60.8
2002					
1st Quarter	92.4	95.8	77.2	78.9	66.6
2nd Quarter	90.9	90.9	73.8	74.8	66.6
3rd Quarter	95.5	99.7	81.2	82.3	69.8
4th Quarter	102.2	107.7	84.0	95.0	84.8
2003					
1st Quarter	101.4	111.3	80.8	91.6	108.1
2nd Quarter	102.1	106.0	98.3	101.3	103.2
3rd Quarter	107.4	120.3	104.4	106.7	106.9
4th Quarter	113.3	128.6	117.1	147.5	126.1

Source : Federal Office of Statistics (FOS).

TABLE C.3.2 a
URBAN CONSUMER PRICE INDEX
(1985 = 100)

Year	All Items	Food	Drinks	Tobacco & Kola
1976	25.2	22.3	37.2	25.6
1977	28.7	27.0	42.1	28.6
1978	35.6	34.1	58.5	36.3
1979	39.6	36.5	64.3	38.8
1980	44.1	40.6	66.8	41.0
1981	53.3	52.6	105.5	41.9
1982	57.4	56.9	75.0	44.6
1983	68.8	69.7	77.0	53.7
1984	97.1	101.7	91.1	77.0
1985	100.0	100.0	100.0	100.0
1986	110.1	107.6	113.8	107.8
1987	117.8	113.3	118.7	117.3

Year	Accommodation, Fuel & Light	Household Goods & Other Purchases	Clothing	Transport	Other Services
1976	30.1	23.8	28.3	38.2	24.1
1977	34.7	25.9	30.2	40.6	26.4
1978	37.4	27.7	35.4	49.6	34.1
1979	46.4	31.5	40.3	64.8	40.0
1980	53.7	35.9	45.8	68.7	47.2
1981	59.0	38.8	49.0	69.2	48.3
1982	62.4	41.3	51.8	73.5	56.1
1983	72.7	56.1	59.6	83.6	66.8
1984	92.7	85.9	78.6	98.7	89.3
1985	100.0	100.0	100.0	100.0	100.0
1986	105.2	129.2	123.7	123.3	109.7
1987	111.4	144.3	139.4	129.2	116.0

1976 - 1987 data have been rebased using figures sourced from F.O.S.
From 1988, Drinks, Tobacco and Kola have been combined.

(2) Federal Office of Statistics (FOS) discontinued the publication of Urban price indices from July, 2003 when it started the publication of the price indices with May, 2003 as the base period.

Source Federal Office of Statistics, Lagos.

TABLE C.3.2 b
URBAN CONSUMER PRICE INDEX
(1985 = 100)

Year	All Items	Food	Drinks Tobacco & Kola	Clothing & Footwear	Acc., Fuel & Light
1988	176.5	191.0	144.3	147.7	138.0
1989	270.2	293.8	247.0	216.8	175.6
1990	291.9	303.9	297.3	289.3	203.6
1991	345.7	358.9	360.1	351.8	232.3
1992	514.7	546.4	570.3	487.8	304.1
1993	830.1	882.5	977.9	716.3	493.8
1994	1,317.1	1,282.4	1,492.7	1,108.8	1,077.0
1995	2,134.9	2,095.7	2,424.7	2,056.8	1,672.4
1996	2,771.0	2,680.1	3,033.8	2,800.3	2,344.8
1997	3,053.8	2,947.3	3,040.5	3,037.6	2,583.5
1998	3,229.7	2,944.2	2,971.4	2,985.9	3,475.9
1999	3,489.0	2,922.6	3,144.0	2,985.9	4,741.0
2000	3,726.3	3,060.2	6,702.3	3,249.1	5,196.9
2001	4,490.7	4,021.4	4,962.7	3,474.4	5,161.5
2002					
1st Quarter	4,872.5	4,425.8	5,830.8	3,610.7	5,354.9
2nd Quarter	5,004.8	4,571.4	6,379.4	3,547.9	5,631.1
3rd Quarter	5,163.6	4,732.2	6,281.5	3,626.0	5,477.9
4th Quarter	5,144.0	4,452.2	6,607.0	3,688.2	6,080.4
2003					
1st Quarter	5,222.7	4,637.7	6,678.8	3,976.6	6,336.8
2nd Quarter	5,561.2	4,797.4	6,727.1	3,925.9	6,983.4

Note: (1) No separate data on Urban Consumer Price Index prior to 1976.

1976 - 1987 data have been rebased using figures sourced from F.O.S.

From 1988, Drinks, Tobacco and Kola have been combined.

(2) Federal Office of Statistics (FOS) discontinued the publication of Urban price indices from

July 2003 when it started the publication of the price indices with May, 2003 as the base period.

Source: Federal Office of Statistics, Lagos.

TABLE C.3.2 b Cont'd
URBAN CONSUMER PRICE INDEX
(1985 = 100)

Year	Household Goods	Medical Care & Health Exp.	Transportation	Rec., Ent. Educ. & Cul. Serv.	Other Services
1988	160.4	160.3	166.9	167.1	144.2
1989	269.7	212.0	320.3	255.5	225.7
1990	316.0	265.0	381.2	299.6	249.9
1991	380.3	349.1	416.7	376.7	314.8
1992	569.6	622.3	624.3	542.6	432.2
1993	853.7	880.2	1,049.7	950.9	735.2
1994	1,371.4	1,526.0	2,274.2	1,792.2	1,263.0
1995	2,656.6	2,320.4	3,204.1	2,968.5	1,830.1
1996	2,982.0	3,332.1	4,206.6	3,982.1	2,953.3
1997	3,065.7	3,865.4	4,572.5	5,703.2	3,123.1
1998	2,888.0	4,095.7	5,425.5	5,839.1	4,288.7
1999	3,077.3	3,671.6	6,373.1	6,552.2	6,644.8
2000	3,305.0	4,139.2	6,807.7	6,983.3	7,499.4
2001	3,681.2	3,995.8	7,585.4	7,732.8	8,487.5
2002					
1st Quarter	3,655.4	3,792.1	8,256.6	8,615.0	9,210.5
2nd Quarter	3,726.1	3,742.1	8,371.1	7,890.5	8,604.3
3rd Quarter	3,939.1	4,270.9	8,902.6	8,227.2	8,884.3
4th Quarter	4,830.2	4,711.1	9,272.8	9,502.2	7,837.6
2003					
1st Quarter	4,366.6	5,385.5	8,147.4	9,016.7	8,819.0
2nd Quarter	4,211.1	4,630.8	10,088.6	9,016.7	9,995.9

Note: (1) No separate data on Urban Consumer Price Index prior to 1976.

1976 - 1987 data have been rebased using figures sourced from F.O.S.

From 1988, Drinks, Tobacco and Kola have been combined.

(2) Federal Office of Statistics (FOS) discontinued the publication of Urban price indices from

July 2003 when it started the publication of the price indices with May, 2003 as the base period.

Source: Federal Office of Statistics, Lagos.

TABLE C.3.2 c
URBAN CONSUMER PRICE INDEX
(MAY 2003 = 100)

YEAR	ALL ITEMS	ALL ITEMS LESS FARM PRODUCE	FOOD	DRINKS, TOCACCO & KOLA	CLOTHING & FOOTWEAR	ACCOM. FUEL AND LIGHTING
1990	5.3	0.0	6.5	5.1	7.7	2.9
1991	6.3	0.0	7.7	6.2	9.4	3.3
1992	9.4	7.2	11.7	9.8	13.0	4.3
1993	15.1	11.7	18.9	16.8	19.1	7.1
1994	24.0	21.6	27.5	25.6	29.6	15.4
1995	38.9	34.6	44.9	58.7	54.9	23.9
1996	50.5	45.0	57.4	52.0	74.8	33.5
1997	55.7	48.7	63.1	52.1	81.1	36.9
1998	58.9	55.3	63.1	50.9	79.7	49.7
1999	63.6	65.7	62.6	53.9	79.7	67.8
2000	67.9	71.7	65.6	63.4	86.8	74.4
2001	81.8	77.9	86.1	86.3	92.8	73.8
2002						
1st Quarter	88.8	82.9	94.8	99.9	96.4	76.6
2nd Quarter	91.2	84.2	97.9	109.3	94.7	80.5
3rd Quarter	94.1	85.8	101.3	107.6	96.8	78.3
4th Quarter	93.8	91.6	95.3	113.2	98.5	86.9
2003						
1st Quarter	94.9	92.1	99.0	102.2	107.6	90.8
2nd Quarter	101.5	100.9	102.8	98.8	101.3	102.0
3rd Quarter	114.3	120.7	106.8	106.2	112.6	134.2
4th Quarter	117.8	128.7	110.2	108.7	146.4	140.3

Source : Federal Office of Statistics (FOS).

TABLE C.3.2c Cont'd
URBAN CONSUMER PRICE INDEX
(MAY 2003 = 100)

YEAR	HOUSEHOLD GOODS	MEDICAL CARE AND HEALTH EXP.	TRANSPORT	RECREATION	OTHER SERVICES
1990	7.6	5.7	3.7	2.8	2.8
1991	9.1	7.5	4.0	3.5	3.5
1992	13.6	13.3	6.0	5.1	4.8
1993	20.4	18.9	10.1	8.9	8.1
1994	32.8	32.7	21.8	16.9	14.0
1995	63.6	49.7	30.7	27.9	20.3
1996	71.4	71.4	40.3	37.5	32.7
1997	73.4	82.8	43.8	53.7	34.6
1998	69.1	87.8	52.0	55.0	47.5
1999	73.7	78.6	61.1	61.7	73.6
2000	79.2	88.7	65.3	65.7	83.0
2001	88.2	85.7	72.7	72.8	93.9
2002					
1st Quarter	87.6	81.3	79.2	81.1	101.9
2nd Quarter	89.3	80.2	80.3	74.3	95.2
3rd Quarter	94.4	91.5	85.4	77.4	98.3
4th Quarter	115.7	101.0	88.9	89.4	86.7
2003					
1st Quarter	104.6	115.1	78.1	84.9	97.6
2nd Quarter	101.3	101.7	96.1	100.3	107.4
3rd Quarter	107.6	114.0	104.1	102.2	100.9
4th Quarter	123.2	112.9	119.5	100.2	113.3

Source : Federal Office of Statistics (FOS).

TABLE C.3.3a
RURAL CONSUMER PRICE INDEX
(1985=100)

Year	All Items	Food	Drinks	Tobacco & Kola	Accommodation, Fuel & Light
1976	25.7	24.8	34.4	26.0	44.1
1977	29.7	29.6	36.3	33.9	52.5
1978	34.3	34.5	38.4	33.6	53.9
1979	38.4	37.4	44.3	36.8	68.7
1980	42.1	40.0	47.6	41.9	72.0
1981	50.8	49.8	48.4	48.9	68.9
1982	54.8	54.3	52.3	51.3	71.4
1983	67.8	66.9	60.4	58.5	97.3
1984	94.4	95.3	74.8	79.7	107.4
1985	100	100	100	100	100
1986	104.7	98.9	110.6	122.7	148.2
1987	115.9	107.9	120.6	142.3	154.3

Year	Household Goods & Other Purchases	Clothing	Transport	Other Services
1976	22.1	20.3	31.9	18.8
1977	25.2	22.5	39.4	23.5
1978	27.1	28.2	44.0	24.6
1979	28.4	35.5	53.7	27.9
1980	33.2	44.1	53.8	37.6
1981	35.5	51.6	55.2	45.5
1982	39.1	55.1	61.6	47.6
1983	42.9	65.7	75.1	57.5
1984	96.4	93.0	87.3	80.3
1985	100	100	100	100
1986	131.0	114.6	117.6	139.0
1987	156.1	128.1	134.3	171.0

Note: (1) No separate

(2) Federal Office of Statistics (FOS) discontinued the publication of Urban price indices from July, 2003 when it started the publication of the price indices with May, 2003 as the base period.

Source: Federal Office of Statistics, Lagos.

TABLE C.3.3b
RURAL CONSUMER PRICE INDEX
(1985=100)

Year	All Items	Food	Drinks Tobacco & Kola	Clothing & Footwear	Acc. , Fuel & Light
1988	182.2	196.2	136.1	164.1	139.1
1989	273.3	299.0	206.9	248.0	182.2
1990	293.4	308.7	263.0	308.4	220.2
1991	328.3	343.5	297.2	381.0	224.8
1992	471.4	499.4	444.0	500.4	296.9
1993	736.7	784.7	711.9	724.3	470.1
1994	1,154.2	1,154.2	1,151.6	1,107.2	1,051.7
1995	2,022.0	2,003.0	1,906.7	1,985.4	1,887.4
1996	2,612.2	2,621.4	2,379.3	2,631.9	2,406.3
1997	2,900.9	2,838.2	2,577.4	2,892.7	2,504.6
1998	3,133.5	3,063.4	2,731.9	3,004.5	3,686.3
1999	3,332.0	3,103.4	2,802.3	2,977.8	4,995.3
2000	3,564.1	3,165.7	3,068.2	3,043.1	6,262.6
2001	4,224.7	4,033.0	4,270.5	2,995.0	6,242.3
2002					
1st Quarter	4,563.3	4,356.4	4,897.2	2,905.0	7,074.4
2nd Quarter	4,720.3	4,565.9	5,373.0	2,850.3	7,344.8
3rd Quarter	4,960.9	4,826.6	5,568.5	2,978.2	7,275.8
4th Quarter	4,847.8	4,504.8	5,288.5	3,158.7	7,899.4
2003					
1st Quarter	4,930.2	4,507.6	5,823.3	3,212.5	8,111.5
2nd Quarter	5,197.9	4,757.0	5,806.8	3,304.5	8,687.8

Note: (1) No separate data on Rural Consumer Price Index prior to 1976

(2) Federal Office of Statistics (FOS) discontinued the publication of Urban price indices from July, 2003 when it started the publication of the price indices with May, 2003 as the base period.

Source: Federal Office of Statistics, Lagos

TABLE C.3.3b Cont'd
RURAL CONSUMER PRICE INDEX
(1985=100)

Year	Household Goods	Medical Care & Health Exp.	Transportation	Rec., Ent. Educ. & Cul. Serv.	Other Services
1988	182.0	154.8	142.7	165.5	144.2
1989	294.7	188.2	207.8	219.8	225.7
1990	330.6	234.5	242.4	251.9	249.9
1991	417.2	276.9	258.9	285.9	314.8
1992	627.0	402.7	340.8	364.1	415.2
1993	954.8	613.1	519.3	564.1	606.3
1994	1,623.7	1,111.2	1,127.9	1,066.2	1,083.8
1995	3,114.9	1,942.8	1,922.5	1,905.2	1,987.8
1996	3,555.3	2,590.5	2,370.1	2,540.9	2,436.9
1997	3,650.2	2,943.7	2,720.2	2,894.2	2,644.0
1998	3,604.5	3,094.6	3,025.6	3,249.8	2,826.5
1999	3,730.9	3,355.5	3,402.5	3,458.8	3,084.3
2000	3,918.9	3,508.4	3,594.0	3,936.7	3,653.6
2001	3,997.5	3,329.1	3,691.1	4,534.2	4,203.3
2002					
1st Quarter	3,991.4	3,390.8	3,483.3	4,603.8	4,619.2
2nd Quarter	3,901.4	3,187.1	3,057.8	4,444.9	4,750.8
3rd Quarter	4,096.6	3,455.7	3,524.3	5,030.6	5,004.8
4th Quarter	4,266.9	3,712.6	3,613.3	5,789.9	6,695.6
2003					
1st Quarter	4,314.8	3,535.8	3,894.1	5,644.0	8,793.8
2nd Quarter	4,317.1	3,579.0	4,676.8	5,967.2	8,100.7

Note: (1) No separate data on Rural Consumer Price Index prior to 1976

(2) Federal Office of Statistics (FOS) discontinued the publication of Urban price indices from July, 2003 when it started the publication of the price indices with May, 2003 as the base period.

Source: Federal Office of Statistics, Lagos

TABLE C.3.3c
RURAL CONSUMER PRICE INDEX
[MAY 2003 = 100]

YEAR	ALL ITEMS	ALL ITEMS LESS FARM PRODUCE	FOOD	DRINKS, TOCACCO & KOLA	CLOTHING & FOOTWEAR
1990	5.7	0.0	6.5	4.6	9.4
1991	6.4	0.0	7.3	5.2	11.6
1992	9.2	7.5	10.5	7.8	15.2
1993	14.4	11.6	16.6	12.5	22.0
1994	22.5	21.0	24.4	20.2	33.7
1995	39.4	37.0	42.3	33.4	60.4
1996	50.9	46.2	55.4	41.6	80.0
1997	54.8	48.7	59.8	45.2	88.4
1998	61.1	56.5	64.7	47.8	91.4
1999	65.0	64.9	65.5	49.1	90.5
2000	69.5	74.2	66.9	53.7	92.5
2001	82.2	78.1	84.9	74.8	90.0
2002					
1st Quarter	89.0	84.6	92.0	85.7	88.3
2nd Quarter	92.0	86.0	96.4	94.1	86.7
3rd Quarter	96.7	88.3	101.9	97.5	90.6
4th Quarter	94.5	94.7	95.1	92.6	96.0
2003					
1st Quarter	96.2	98.6	95.2	93.3	97.8
2nd Quarter	101.3	102.4	100.5	99.2	102.9
3rd Quarter	108.6	119.3	103.5	103.4	109.0
4th Quarter	115.3	129.5	107.6	105.1	113.6

Source : Federal Office of Statistics (FOS).

TABLE C.3.3c Cont'd
RURAL CONSUMER PRICE INDEX
[MAY 2003 = 100]

YEAR	ACCOM. FUEL AND LIGHTING	HOUSEHOLD GOODS	MEDICAL CARE AND HEALTH EXP.	TRANSPORT	RECREATION	OTHER SERVICES
1990	2.6	7.7	6.9	5.0	4.3	3.1
1991	2.7	9.7	8.2	5.4	4.8	4.0
1992	3.6	14.6	11.9	7.1	6.1	5.1
1993	5.6	22.3	18.1	10.7	9.5	7.6
1994	12.6	37.9	32.9	23.3	18.0	13.6
1995	22.6	72.8	57.5	39.8	32.2	25.0
1996	28.8	83.1	76.6	49.2	42.9	30.6
1997	29.8	85.1	87.1	56.1	48.5	33.9
1998	44.2	84.2	91.6	63.1	54.9	35.5
1999	59.9	87.2	99.3	70.4	58.4	38.8
2000	75.3	91.6	103.8	74.4	66.5	45.9
2001	74.8	93.4	98.5	76.4	76.5	52.9
2002						
1st Quarter	84.8	93.3	100.3	71.7	77.7	58.1
2nd Quarter	88.1	91.2	94.3	63.3	75.0	59.7
3rd Quarter	87.2	95.7	102.2	72.9	84.9	62.9
4th Quarter	94.7	99.7	109.8	74.8	97.8	84.2
2003						
1st Quarter	97.2	100.8	110.0	84.0	95.3	110.6
2nd Quarter	406.1	102.5	108.8	100.5	101.9	102.6
3rd Quarter	126.1	107.7	125.3	105.2	109.6	111.3
4th Quarter	135.4	107.4	141.0	112.9	178.6	135.6

Source : Federal Office of Statistics (FOS).

TABLE C.3.4
ALL ITEMS CONSUMER PRICE INDEX
(1985=100)

Year	Composite	Urban	Rural
1976	25.6	25.2	25.7
1977	29.6	28.7	29.7
1978	34.5	35.6	34.3
1979	38.5	39.6	38.4
1980	42.3	44.1	42.1
1981	51.2	53.3	50.8
1982	55.1	57.4	54.8
1983	67.9	68.8	67.8
1984	94.8	97.1	94.4
1985	100.0	100.0	100.0
1986	105.4	110.1	104.7
1987	116.1	117.8	115.9
1988	181.2	176.5	182.2
1989	272.7	270.2	273.3
1990	293.2	291.9	293.4
1991	330.9	345.7	328.3
1992	478.4	514.7	471.4
1993	751.9	830.1	736.7
1994	1,180.7	1,317.1	1,154.2
1995	2,040.4	2,134.9	2,022.0
1996	2,638.1	2,771.0	2,612.2
1997	2,863.3	3,053.8	2,900.9
1998	3,149.2	3,229.7	3,133.5
1999	3,357.6	3,489.0	3,332.0
2000	3,590.5	3,726.3	3,564.1
2001	4,268.0	4,490.7	4,224.7
2002			
1st Quarter	4,613.7	4,872.5	4,563.3
2nd Quarter	4,766.6	5,004.8	4,720.3
3rd Quarter	4,993.9	5,163.6	4,960.9
4th Quarter	4,897.0	5,144.0	4,847.8
2003			
1st Quarter	4,977.9	5,222.7	4,930.2
2nd Quarter	5,258.6	5,561.2	5,197.9
3rd Quarter	5,720.6	-	-
4th Quarter	6,016.1	-	-

Note : FOS discontinued the publication of urban and rural price indices from July 2003 when it started the publication of the price indices with May 2003 as base period.

Sources: (1) Federal office of Statistics.
(2) Central Bank of Nigeria

**TABLE C.3.5
INFLATION RATE**

Year	Inflation Rate (Percent)
1970	13.8
1971	16.0
1972	3.2
1973	5.4
1974	13.4
1975	33.9
1976	21.2
1977	15.4
1978	16.6
1979	11.8
1980	9.9
1981	20.9
1982	7.7
1983	23.2
1984	39.6
1985	5.5
1986	5.4
1987	10.2
1988	38.3
1989	40.9
1990	7.5
1991	13.0
1992	44.5
1993	57.2
1994	57.0
1995	72.8
1996	29.3
1997	8.5
1998	10.0
1999	6.6
2000	6.9
2001	18.9
2002	
1st Quarter	18.8
2nd Quarter	16.4
3rd Quarter	14.8
4th Quarter	12.9
2003	
1st Quarter	10.5
2nd Quarter	10.1
3rd Quarter	10.7
4th Quarter	14.0

Source: Federal Office of Statistics.

Fig. C2.1: Inflation Rate

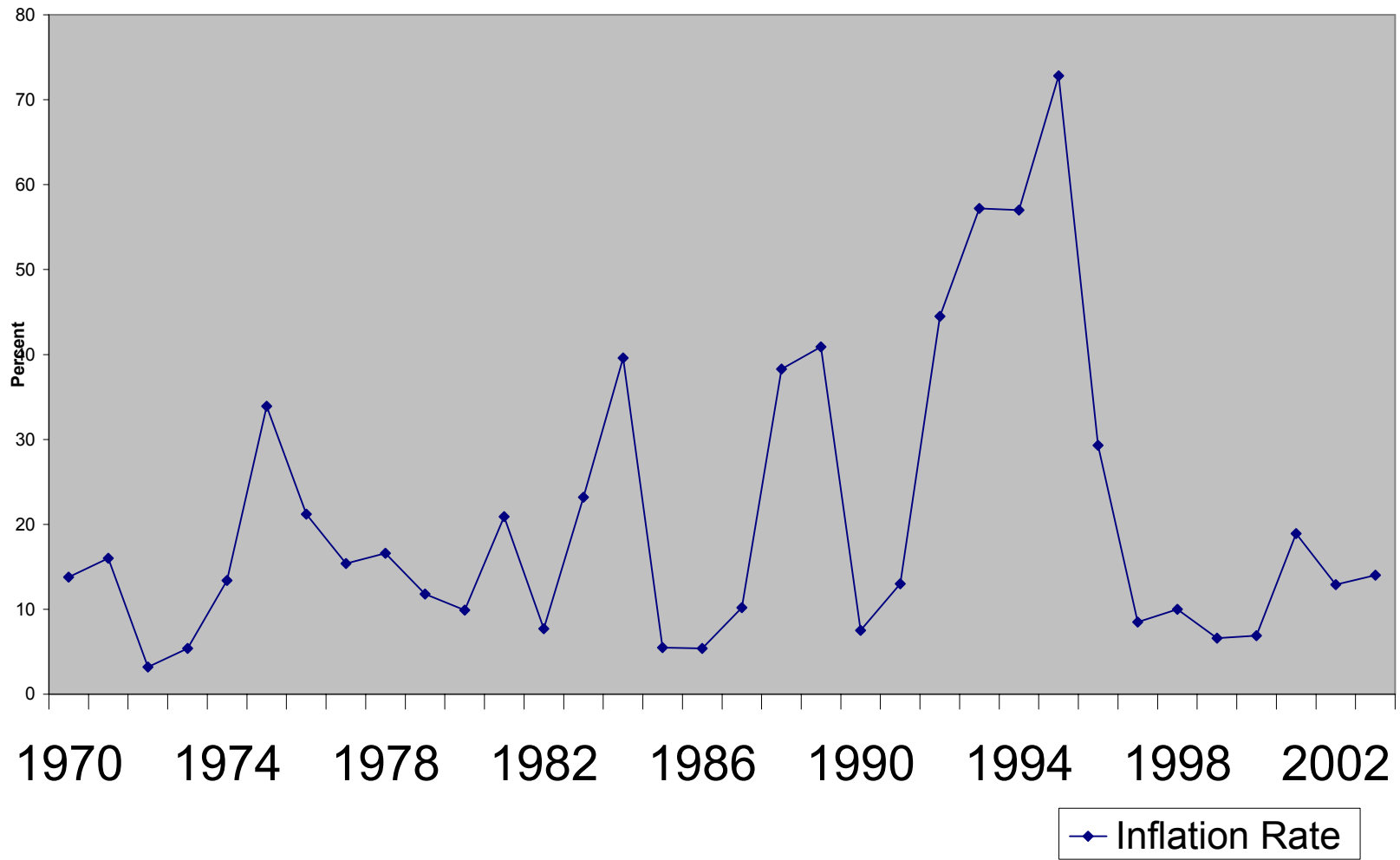

Table C.3.6
All-Item Consumer Price Index
(1985 = 100)

Year/Month	January	February	March	April	May	June	July
1960	7.1	7.1	7.1	7.1	7.2	7.3	7.4
1961	7.4	7.5	7.5	7.5	7.6	7.8	7.9
1962	7.6	7.9	8.0	8.1	8.2	8.4	8.4
1963	7.9	7.8	7.8	7.9	7.9	8.0	7.9
1964	7.8	7.8	7.8	7.8	8.0	8.1	8.1
1965	8.0	8.1	8.1	8.2	8.4	8.3	8.4
1966	8.5	8.5	8.7	9.0	9.3	9.6	9.4
1967	6.8	8.8	8.7	8.8	8.8	8.9	8.8
1968	8.5	8.5	8.5	8.5	8.7	8.7	8.7
1969	9.0	9.1	9.2	9.3	9.5	9.8	9.7
1970	10.3	10.3	10.4	10.7	10.9	11.0	11.0
1971	11.6	11.8	12.0	12.1	12.6	13.1	13.5
1972	12.9	13.2	13.3	13.0	13.5	13.4	13.1
1973	12.6	13.1	13.1	13.4	13.7	14.0	14.0
1974	14.7	14.7	14.8	15.5	15.3	15.7	15.6
1975	17.1	18.1	18.9	19.3	20.5	21.3	21.5
1976	23.9	24.6	24.2	24.4	24.6	25.0	25.1
1977	27.1	26.6	27.5	28.3	29.6	30.7	31.7
1978	31.0	32.1	32.9	33.7	35.0	35.4	35.2
1979	35.7	36.8	37.5	38.3	39.1	39.4	39.4
1980	39.5	39.8	39.6	39.8	40.0	40.3	44.3
1981	47.1	48.0	48.6	50.1	50.5	51.3	52.7
1982	53.4	53.7	53.9	54.2	54.6	54.9	55.4
1983	58.0	58.8	61.5	62.7	64.8	66.5	69.7
1984	80.9	80.6	84.5	100.0	97.7	98.1	100.4
1985	99.2	98.8	101.4	102.1	101.5	101.8	100.2
1986	96.8	98.9	97.9	98.5	102.9	104.8	108.3
1987	112.0	111.8	112.1	112.3	113.5	114.2	116.4
1988	146.7	155.8	160.4	172.1	180.7	185.4	194.1
1989	220.3	233.0	251.4	270.6	281.4	297.3	290.1
1990	282.5	285.4	287.1	291.8	296.8	298.5	300.5
1991	293.4	305.6	307.0	316.7	323.4	336.3	338.7
1992	377.8	385.9	406.8	437.0	457.4	499.3	518.6
1993	566.2	596.1	634.0	677.0	739.2	780.6	808.9
1994	893.2	943.4	955.5	1,020.3	1,061.0	1,105.1	1,185.4
1995	1,599.2	1,678.3	1,732.3	1,887.9	2,004.2	2,094.9	2,164.3
1996	2,359.9	2,402.6	2,458.2	2,489.0	2,626.4	2,699.2	2,802.9
1997	2,697.7	2,723.4	2,830.7	2,843.4	2,885.2	2,929.0	3,012.3
1998	2,935.7	2,946.4	2,990.6	3,061.2	3,095.2	3,204.7	3,296.3
1999	3,355.1	3,370.0	3,395.7	3,415.6	3,446.8	3,469.9	3,427.5
2000	3,271.7	3,311.6	3,347.2	3,414.0	3,521.7	3,673.6	3,656.1
2001	3,848.9	3,927.3	3,956.4	4,207.1	4,330.2	4,263.5	4,350.7
2002	4,562.9	4,634.0	4,644.1	4,744.1	4,771.1	4,784.4	5,028.2
2003	5,046.2	4,971.0	4,916.4	5,136.3	5,184.9	5,454.5	5,677.4

Sources : Federal Office of Statistics and Central Bank of Nigeria:
Economic and Financial Review (various issues)

Table C.3.6 Cont'd
All-Item Consumer Price Index
(1985 = 100)

Year/Month	August	September	October	November	December	Annual Average	Inflation Rate (%)
1960	7.3	7.2	7.2	7.2	7.3	7.2	
1961	7.8	7.7	7.7	7.7	7.7	7.7	6.1
1962	8.2	8.1	7.9	7.8	7.8	8.0	5.0
1963	7.8	7.8	7.8	7.8	7.8	7.9	(2.3)
1964	8.0	8.0	7.9	7.9	7.9	7.9	1.0
1965	8.3	8.3	8.2	8.2	8.3	8.2	3.9
1966	9.3	9.2	9.2	8.9	8.8	9.0	9.7
1967	8.8	8.7	8.5	8.3	8.4	8.5	(5.6)
1968	8.6	8.7	8.7	8.8	8.9	8.7	1.5
1969	9.6	9.7	9.7	9.7	9.9	9.5	10.0
1970	11.0	11.2	11.0	11.1	11.2	10.8	13.9
1971	12.8	12.8	12.9	12.8	12.9	12.6	16.0
1972	12.6	12.5	13.8	12.4	12.4	13.0	3.4
1973	13.9	13.6	13.6	13.6	14.7	13.6	4.6
1974	15.6	15.8	15.6	16.0	16.1	15.5	13.5
1975	21.9	22.0	22.0	22.6	23.1	20.7	33.9
1976	25.6	25.6	26.3	25.5	25.9	25.1	21.1
1977	32.8	31.8	32.2	33.0	34.0	30.4	21.5
1978	35.3	35.5	35.9	35.8	36.1	34.5	13.3
1979	39.4	39.1	39.1	39.2	39.1	38.5	11.6
1980	45.1	44.3	44.7	45.5	45.4	42.4	10.0
1981	56.1	53.2	53.1	53.2	53.3	51.4	21.4
1982	55.5	55.8	56.2	56.8	57.0	55.1	7.2
1983	71.5	72.3	74.1	76.0	79.1	67.9	23.2
1984	103.6	104.5	100.9	98.6	97.0	95.6	40.7
1985	100.3	99.3	99.2	98.5	98.0	100.0	4.7
1986	111.6	112.1	110.6	111.2	111.4	105.4	5.4
1987	117.3	119.3	120.6	122.1	122.2	116.2	10.2
1988	196.6	197.7	191.9	196.5	197.0	181.2	56.0
1989	287.8	286.6	285.1	283.9	285.0	272.7	50.5
1990	300.8	294.6	292.5	292.1	295.3	293.2	7.5
1991	345.5	341.5	345.1	348.2	363.1	330.4	12.7
1992	531.5	528.9	526.6	530.8	540.3	478.4	44.8
1993	824.2	837.5	836.1	851.6	871.3	751.9	57.2
1994	1,288.0	1,341.5	1,375.1	1,459.9	1,540.1	1,180.7	57.0
1995	2,240.6	2,278.9	2,222.6	2,252.7	2,334.6	2,040.9	72.9
1996	2,839.1	2,818.0	2,770.0	2,722.7	2,668.8	2,638.1	29.3
1997	2,941.1	2,860.8	2,856.4	2,837.5	2,941.4	2,863.2	8.5
1998	3,282.2	3,211.3	3,211.4	3,263.2	3,291.8	3,149.2	10.0
1999	3,307.2	3,283.1	3,258.8	3,261.8	3,299.2	3,357.6	6.6
2000	3,740.4	3,792.4	3,815.5	3,763.3	3,778.4	3,923.8	6.9
2001	440.2	4,517.3	4,553.1	4,419.2	4,401.7	4,268.1	18.9
2002	4,985.6	4,967.9	4,797.6	4,956.2	4,937.3	5,151.5	12.9
2003	5,604.8	5,879.6	5,926.3	6,009.2	6,112.9	5,827.1	14.0

Sources : Federal Office of Statistics and Central Bank of Nigeria:
Economic and Financial Review (various issues)

TABLE C.3.7

**RETAIL PRICE INDICES OF SELECTED CONSUMER ITEMS IN LAGOS AREA
(1985 = 100)**

Year	Food	Beverages & Drinks	Tobacco	Fuel & Light	Clothing	All Items
1970	12.5	18.8	41.2	27.4	15.0	13.7
1971	16.1	19.5	42.3	27.0	15.9	16.0
1972	15.4	20.5	42.9	27.8	16.5	16.4
1973	16.2	25.9	39.9	23.6	20.2	16.9
1974	19.9	28.0	42.4	24.4	27.1	20.4
1975	17.1	24.4	36.8	40.0	17.2	18.8
1976	22.2	26.7	36.6	37.8	19.4	23.0
1977	28.0	28.6	37.9	41.1	23.2	28.0
1978	35.0	42.3	61.3	45.2	34.7	36.4
1979	36.5	46.4	89.1	65.7	38.9	39.3
1980	42.4	51.1	65.1	77.1	36.9	44.0
1981	53.8	48.3	71.1	76.3	43.2	52.7
1982	58.6	49.9	79.9	84.2	46.8	55.9
1983	70.6	54.0	80.5	95.3	60.2	66.3
1984	97.7	78.4	89.5	94.7	80.9	91.4
1985	100.0	100.0	100.0	100.0	100.0	100.0
1986	108.5	111.8	114.6	199.9	134.7	113.8
1987	119.2	111.1	71.1	164.6	187.5	122.2
1988	166.1	148.8	205.3	190.3	193.7	164.0
1989	256.4	254.2	491.2	212.5	283.0	258.0
1990	274.3	329.2	594.2	212.3	323.7	284.4
1991	342.6	392.0	614.0	232.2	345.9	348.9
1992	520.1	528.7	821.9	346.4	561.2	513.1
1993	878.5	846.5	1,354.8	740.7	772.3	854.0
1994	1,221.1	1,307.8	1,973.6	2,122.9	1,218.1	1,222.6
1995	1,709.1	1,829.9	1,958.6	1,996.9	1,567.7	1,725.9
1996	2,110.2	2,033.6	1,977.6	1,892.5	1,759.3	2,082.7
1997	2,164.4	2,129.6	2,663.8	2,540.3	1,796.3	2,171.5
1998	2,571.1	2,134.4	3,212.5	3,635.4	2,331.9	2,555.0
1999	2,798.7	2,289.2	3,395.8	4,304.7	2,196.5	2,783.7
2000	3,288.4	2,413.1	3,934.4	4,186.2	2,190.7	3,189.5
2001	3,726.6	2,881.7	4,081.3	3,516.6	2,398.7	3,896.3
2002						
1st Quarter	4,059.3	3,033.7	4,251.7	4,439.8	2,602.5	3,909.1
2nd Quarter	4,921.3	3,341.9	4,353.0	4,459.4	2,757.7	4,642.7
3rd Quarter	4,245.6	2,917.9	4,162.4	4,924.7	2,928.4	4,234.9
4th Quarter	2,877.6	2,986.6	4,752.6	4,866.8	2,511.9	3,397.3
2003						
1st Quarter	3,098.5	3,514.6	7,841.5	4,495.9	4,236.3	3,643.8
2nd Quarter	2,952.6	4,683.3	6,152.0	4,480.2	2,293.7	3,086.4
3rd Quarter	3,038.3	4,697.5	6,658.4	5,616.7	2,187.7	3,216.0
4th Quarter	3,432.3	4,765.6	6,137.7	6,271.9	2,616.0	3,605.3

Sources : Federal Office of Statistics

Central Bank of Nigeria

TABLE C.3.8

**SUMMARY OF PRICE INDICES OF ORDINARY SHARES
LISTED ON THE NIGERIAN STOCK EXCHANGE
(DECEMBER 1984 = 100)**

Year	Financial	Manufacturing	Commercial	Services	All-Sectors
1985	108.9	108.1	112.7	83.2	107.1
1986	117.7	137.1	146.8	79.6	130.8
1987	127.4	138.0	149.2	83.7	133.1
1988	138.5	143.9	151.2	88.2	138.5
1989	124.7	160.0	171.4	94.2	152.5
1990	103.1	188.6	204.4	105.8	175.1
1991	70.9	209.5	221.1	154.0	192.9
1992	63.5	254.2	248.3	200.2	227.2
1993	66.5	306.9	273.7	272.3	272.3
1994	113.1	336.9	275.1	269.7	290.7
1995	177.8	476.7	324.2	194.6	364.2
1996					
1st Quarter	225.7	644.3	408.8	199.0	483.2
2nd Quarter	212.5	662.5	410.2	245.7	497.9
3rd Quarter	212.0	666.3	431.6	267.4	512.6
4th Quarter	207.5	682.7	450.7	311.3	534.7
1997 1/					
1st Quarter	292.9	710.3	478.6	351.8	580.3
2nd Quarter	348.7	761.9	509.3	387.3	635.3
3rd Quarter	292.3	717.6	465.5	394.9	595.6
4th Quarter	482.7	625.3	434.6	395.4	573.1

1/ These indices are based on the old methodology which has been discontinued.

Note: The indices are based on the movement of prices of 93 of the 175 Companies listed on the Exchange.

Source: Computed from Nigerian Stock Exchange Equity Prices.

TABLE C.3.9

**SUMMARY OF VALUE INDICES OF ORDINARY SHARES
LISTED ON THE NIGERIAN STOCK EXCHANGE
(DECEMBER 1984 = 100)**

Year	Agriculture	Financial	Manufacturing	Commercial	Services	Foreign Listings	All-Sectors
1991	-	476.7	813.1	830.0	924.7	-	784.0
1992	-	834.0	1,142.7	1,123.0	1,078.0	-	1,107.6
1993	100.0	1,664.9	1,196.6	1,461.9	1,535.9	-	1,543.8
1994	116.7	3,042.7	1,764.6	1,828.1	2,149.7	-	2,205.4
1995	399.6	6,927.6	3,505.0	4,843.2	3,789.6	-	5,092.2
1996	766.9	7,869.6	5,063.4	9,016.9	5,755.0	-	6,992.1
1997	1,032.2	13,397.8	4,141.4	6,571.4	6,124.0	-	6,472.1
1998	1,122.9	14,404.9	3,699.5	5,994.6	6,809.9	-	5,889.9
1999	862.3	17,765.3	3,573.2	4,105.7	8,765.2	-	5,397.9
2000	960.5	41,318.5	5,090.1	6,595.4	12,420.3	100.2	8,111.0
2001	769.8	52,858.1	8,193.5	8,950.8	18,460.0	99.7	10,963.0
2002							
1st Quarter	2,201.0	51,807.9	8,183.7	8,676.2	16,344.5	98.7	10,814.5
2nd Quarter	1,803.2	53,462.1	9,849.5	9,174.0	12,936.8	94.2	11,775.5
3rd Quarter	1,604.7	55,977.9	10,567.6	10,180.4	11,850.5	94.2	121,737.7
4th Quarter	3,079.5	57,675.1	10,319.9	8,733.4	11,424.0	94.2	11,740.8
2003							
1st Quarter	2,791.0	77,255.0	11,432.3	8,906.9	13,546.8	94.2	13,561.1
2nd Quarter	2,882.9	78,338.3	12,383.4	9,754.0	11,731.8	94.2	14,237.9
3rd Quarter	4,180.5	79,292.9	15,873.7	11,683.1	16,064.1	89.5	16,474.2
4th Quarter	6,035.6	90,423.5	20,904.8	17,904.8	16,662.7	89.5	21,222.8

- = not available.

Note : Market Capitalisation method which considers all companies listed on the Stock Exchange unlike the former method is used to compute the indices.

Source : Nigerian Stock Exchange.

TABLE C.3.10
INDICES OF AVERAGE WORLD PRICES (C.I.F) OF NIGERIA'S MAJOR
AGRICULTURAL COMMODITIES IN (NAIRA PER TONNE)
(1985 = 100)

Year	All Commodities	Benni-Seed	Cocoa	Coffee
1970	36.0	-	33.0	4.0
1971	30.0	-	16.0	30.0
1972	32.0	-	22.0	34.0
1973	47.0	-	37.0	30.0
1974	66.0	56.0	50.0	33.0
1975	49.0	83.0	39.0	34.0
1976	58.0	75.0	66.0	75.0
1977	88.0	95.0	126.0	145.0
1978	86.0	117.0	98.0	72.0
1979	90.0	114.0	92.0	90.0
1980	65.0	105.0	67.0	74.0
1981	64.0	105.0	60.0	54.0
1982	56.0	85.0	55.0	64.0
1983	88.0	92.0	76.0	78.0
1984	113.0	95.0	95.0	109.0
1985	100.0	100.0	100.0	100.0
1986	151.0	-	167.0	224.0
1987	406.0	-	367.0	406.0
1988	456.0	-	328.0	489.0
1989	577.0	-	330.0	636.0
1990	646.0	-	348.0	538.0
1991	568.0	-	511.0	609.0
1992	918.0	-	834.0	848.0
1993	1,247.0	-	1,090.0	1,247.0
1994	1,519.0	-	1,314.0	2,721.0
1995	5,227.0	-	4,356.0	8,824.0
1996	5,866.3	-	5,235.6	7,723.3
1997	6,083.5	-	5,354.4	9,993.4
1998	6,940.6	-	6,092.8	8,453.8
1999	5,277.0	-	4,594.5	7,312.5
2000	4,099.7	-	5,087.7	3,597.4
2001	5,640.8	-	5,354.3	4,751.3
2002	9,684.6	-	9,558.8	5,290.8
1st Quarter	7,392.6	-	7,287.1	4,789.5
2nd Quarter	8,438.8	-	8,197.7	5,154.6
3rd Quarter	10,878.8	-	10,740.2	5,171.5
4th Quarter	12,028.2	-	12,010.0	6,047.6
2003	9,442.8	-	8,965.8	4,319.5
1st Quarter	10,951.6	-	10,693.3	4,884.4
2nd Quarter	9,445.2	-	9,082.0	3,872.3
3rd Quarter	8,060.1	-	7,500.8	3,819.6
4th Quarter	9,314.4	-	8,587.0	4,701.8

- = not available.

Sources: Public Ledger and Financial Times, London.

TABLE C.3.10 Cont'd
INDICES OF AVERAGE WORLD PRICES (C.I.F) OF NIGERIA'S MAJOR
AGRICULTURAL COMMODITIES IN (NAIRA PER TONNE)
(1985 = 100)

Year	Copra	Cotton	Ginger	Ground-nut	Ground-nut Oil
1970	46.0	44.0	-	22.0	32.0
1971	32.0	51.0	-	23.0	35.0
1972	29.0	49.0	-	25.0	38.0
1973	66.0	76.0	32.0	36.0	43.0
1974	115.0	81.0	46.0	51.0	86.0
1975	42.0	66.0	37.0	35.0	69.0
1976	45.0	96.0	33.0	33.0	62.0
1977	75.0	88.0	70.0	44.0	82.0
1978	80.0	92.0	74.0	52.0	86.0
1979	116.0	95.0	1.0	47.0	63.0
1980	70.0	114.0	40.0	37.0	56.0
1981	66.0	101.0	30.0	53.0	77.0
1982	59.0	92.0	23.0	40.0	47.0
1983	110.0	113.0	61.0	60.0	62.0
1984	148.0	114.0	79.0	106.0	88.0
1985	100.0	100.0	100.0	100.0	100.0
1986	86.0	157.0	62.0	-	123.0
1987	344.0	557.0	200.0	-	244.0
1988	493.0	650.0	184.0	-	326.0
1989	670.0	963.0	250.0	-	682.0
1990	527.0	1,268.0	336.0	-	935.0
1991	763.0	1,431.0	461.0	-	1,104.0
1992	1,860.0	1,880.0	694.0	-	1,246.0
1993	1,864.0	2,429.0	834.0	-	1,861.0
1994	2,500.0	3,327.0	865.0	-	3097
1995	8,827.0	13,219.0	2,194.0	-	5,462.0
1996	11,527.6	12,487.3	5,510.4	-	9,228.1
1997	10,162.6	12,189.1	6,191.2	-	8,728.0
1998	10,057.0	10,389.0	3,179.1	-	4,447.9
1999	3,178.8	8,950.0	-	-	-
2000	6,788.9	9,705.1	7,832.9	6,880.0	-
2001	6,650.2	7,817.2	-	-	-
2002	8,903.5	10,496.1	-	-	-
1st Quarter	7,302.8	9,207.7	-	-	-
2nd Quarter	8,699.9	9,271.6	-	-	-
3rd Quarter	9,698.6	11,303.2	-	-	-
4th Quarter	9,912.6	12,202.0	-	-	-
2003	10,163.2	13,982.5	-	-	-
1st Quarter	8,550.2	13,973.5	-	-	-
2nd Quarter	10,722.8	14,068.3	-	-	-
3rd Quarter	10,513.8	13,323.9	-	-	-
4th Quarter	10,866.1	14,564.4	-	-	-

- = not available.

Sources: Public Ledger and Financial Times, London.

TABLE C.3.10 Cont'd
INDICES OF AVERAGE WORLD PRICES (C.I.F) OF NIGERIA'S MAJOR
AGRICULTURAL COMMODITIES IN (NAIRA PER TONNE)
(1985 = 100)

Year	Palm Kernel	Palm Oil	Rubber	Soyabean
1970	-	42.0	35.0	42.0
1971	-	38.0	30.0	46.0
1972	-	34.0	30.0	52.0
1973	65.0	56.0	68.0	79.0
1974	107.0	96.0	71.0	96.0
1975	49.0	61.0	64.0	63.0
1976	54.0	56.0	103.0	65.0
1977	80.0	76.0	111.0	89.0
1978	88.0	85.0	117.0	88.0
1979	113.0	88.0	108.0	91.0
1980	69.0	72.0	110.0	81.0
1981	72.0	77.0	96.0	87.0
1982	66.0	68.0	79.0	83.0
1983	89.0	87.0	106.0	105.0
1984	161.0	121.0	110.0	107.0
1985	100.0	100.0	100.0	100.0
1986	94.0	115.0	254.0	155.0
1987	273.0	296.0	500.0	428.0
1988	427.0	462.0	711.0	703.0
1989	688.0	586.0	953.0	1,179.0
1990	566.0	510.0	939.0	974.0
1991	921.0	751.0	-	1,174.0
1992	-	1,553.0	-	2,047.0
1993	-	1,893.0	-	2,797.0
1994	-	2595	7,436.0	2,921.0
1995	-	10,198.0	-	9,780.0
1996	-	9,550.0	-	13,579.2
1997	-	9,857.1	-	13,706.6
1998	-	12,070.0	-	11,361.0
1999	-	9,182.0	-	10,324.0
2000	2,071.3	6,859.2	5,500.0	9,556.5
2001	-	7,064.3	-	1,359.6
2002	-	10,405.8	-	14,493.6
1st Quarter	-	7,870.5	-	12,314.8
2nd Quarter	-	9,893.9	-	12,947.6
3rd Quarter	-	11,719.5	-	16,331.0
4th Quarter	-	12,139.3	-	16,380.8
2003	-	12,135.9	-	17,584.7
1st Quarter	-	12,435.3	-	16,756.1
2nd Quarter	-	11,340.1	-	17,504.1
3rd Quarter	-	11,232.9	-	16,822.5
4th Quarter	-	13,535.2	-	19,256.1

- = not available.

Sources: Public Ledger and Financial Times, London.

**TABLE C.4.1
OCEAN SHIPMENT**

Year	Inward		Outward	
	Number of Ships Entered	Net Registered Tonnage (million)	Number of Ships Cleared	Net Registered Tonnage (million)
1970	2,304.0	7.7	2,297.0	6.8
1971	2,481.0	7.1	2,489.0	7.1
1972	2,473.0	7.3	2,541.0	7.5
1973	-	-	-	-
1974	3,613.0	32.7	2,277.0	29.0
1975	3,850.0	-	2,445.0	-
1976	2,483.0	-	2,175.0	-
1977	4,957.0	-	4,699.0	-
1978	6,612.0	70.5	6,602.0	74.2
1979	5,657.0	85.1	5,690.0	85.1
1980	3,597.0	15.4	3,663.0	15.6
1981	3,990.0	18.0	4,053.0	18.3
1982	3,370.0	14.2	3,485.0	15.5
1983	3,664.0	48.9	3,670.0	49.2
1984	2,568.0	47.2	2,622.0	47.8
1985	2,739.0	47.4	2,734.0	48.3
1986	1,949.0	26.9	1,938.0	25.9
1987	1,534.0	8.4	1,521.0	8.6
1988	1,231.0	5.5	1,270.0	5.7
1989	2,483.0	10.2	2,467.0	10.3
1990	2,880.0	11.6	2,843.0	11.6
1991	2,365.0	11.3	3,092.0	12.0
1992	1,813.0	8.3	1,757.0	8.1
1993	2,776.0	14.7	2,830.0	14.3
1994	1,846.0	9.9	1,879.0	10.1
1995	1,825.0	10.2	1,852.0	10.1
1996	2,043.0	10.5	2,104.0	10.6
1997	3,515.0	58.2	2,783.0	16.3
1998	3,972.0	60.1	3,206.0	14.9
1999	3,762.0	57.2	3,151.0	16.8
2000	3,333.0	20.9	3,338.0	21.6
2001	3,181.0	20.5	2,936.0	18.9
2002	2,688.0	17.5	2,812.0	18.2

Source: Nigerian Ports Authority
Federal Office of Statistics, (F.O.S.)

**TABLE C.4.1 Cont'd
OCEAN SHIPMENT**

Year	Non-Oil Shipment ('000tonnes)		Total
	Imports	Exports	
1970	4,224.0	53,216.0	57,440.0
1971	5,749.0	72,573.0	78,322.0
1972	4,348.0	81,416.0	85,764.0
1973	-	-	-
1974	5,110.0	2,397.0	7,507.0
1975	6,545.0	1,977.0	8,522.0
1976	7,954.0	894.0	8,848.0
1977	11,323.0	684.0	12,007.0
1978	30,479.0	2,255.0	32,734.0
1979	13,878.0	2,152.0	16,030.0
1980	17,240.2	1,227.5	18,467.7
1981	19,604.7	1,546.0	21,150.7
1982	13,337.4	503.9	13,841.3
1983	14,945.7	458.9	15,404.6
1984	11,234.8	478.6	11,713.4
1985	12,824.9	636.0	13,460.9
1986	8,527.5	425.1	8,952.6
1987	7,842.0	659.0	8,501.0
1988	4,862.5	1,007.0	5,869.5
1989	6,749.0	1,923.4	8,672.4
1990	6,041.5	3,010.9	9,052.4
1991	7,459.7	2,779.2	10,238.9
1992	5,584.0	1,175.0	6,759.0
1993	10,942.3	2,098.9	13,041.0
1994	7,968.4	1,579.9	9,548.3
1995	7,740.8	1,368.9	10,053.9
1996	8,926.0	1,687.0	10,613.0
1997	9,233.4	1,912.8	11,146.2
1998	12,892.4	2,419.5	15,311.9
1999	13,974.9	4,354.1	18,329.0
2000	15,991.1	8,349.4	24,240.5
2001	21,552.0	9,446.0	30,998.0
2002	21,982.0	7,988.0	29,982.0

Source: Nigerian Ports Authority
Federal Office of Statistics, (F.O.S.)

TABLE C.4.2

CARRIAGE BY NIGERIA UNITY LINE

Year	Inward		Outward	
	Number of Ships Entered	Net Registered Tonnage (million)	Number of Ships Cleared	Net Registered Tonnage (million)
1982	113.0	0.9	112.0	0.9
1983	70.0	0.7	80.0	0.7
1984	68.0	0.6	69.0	0.6
1985	83.0	0.7	75.0	0.6
1986	50.0	0.5	58.0	0.5
1987	49.0	0.4	47.0	0.4
1988	55.0	0.5	62.0	0.5
1989	51.0	0.5	48.0	0.4
1990	44.0	0.5	44.0	0.4
1991	48.0	0.4	42.0	0.4
1992	29.0	0.3	28.0	0.3
1993	12.0	0.1	7.0	0.0
1994 1/	-	-	5.0	0.0
1995	-	-	-	-
1996	1.0	0.0	0.8	0.0
1997	2,515.0	11.9	2,511.0	11.9
1998	2,702.0	13.1	2,635.0	12.7
1999	2,597.0	13.7	3,621.0	14.3

1/ Nigerian National Shipping line stopped operation in the Third Quarter of 1994.

Source : Nigeria Unity Line, Lagos.

The Organization was formerly known as Nigerian National Shipping Line.

TABLE C.4.2 Cont'd

CARRIAGE BY NIGERIA UNITY LINE

Non - Oil S h i p m e n t ('000 tonnes)			
Year	Imports	Exports	Total
1982	1,234.0	187.0	1,421.0
1983	680.7	140.0	820.7
1984	667.4	54.6	722.0
1985	843.7	111.4	955.1
1986	508.0	80.0	588.0
1987	389.7	49.4	439.1
1988	389.2	80.5	469.7
1989	309.2	61.8	371.0
1990	250.4	65.2	315.6
1991	280.5	59.9	340.4
1992	191.6	46.3	237.9
1993	82.0	33.4	115.4
1994 1/	-	-	-
1995	-	-	-
1996	4,632.0	-	4,632.0
1997	9,233.0	1,913.0	11,146.0
1998	12,892.0	2,420.0	15,312.0
1999	13,992.0	4,344.0	18,336.0

1/ Nigerian National Shipping line stopped operation in the Third Quarter of 1994.

Source : Nigeria Unity Line, Lagos.

The Organization was formerly known as Nigerian National Shipping Line.

TABLE C.4.3
TONNAGE OF GOODS CONVEYED TO NIGERIAN SEAPORTS BY MODE
OF TRANSPORTATION

Year	Rail	Road	Water	Others 1/	Total
1970	39,642.0	826,345.0	20,944.0	-	886,931.0
1971	295,581.0	799,359.0	22,764.0	-	1,117,704.0
1972	171,407.0	806,699.0	42,820.0	-	1,020,926.0
1973	220,040.0	839,157.0	32,542.0	-	1,091,739.0
1974	56,820.0	485,797.0	36,353.0	-	578,970.0
1975	47,282.0	386,441.0	16,128.0	-	449,851.0
1976	52,051.0	436,119.0	26,241.0	-	514,411.0
1977	2,979.0	356,717.0	10,536.0	-	370,232.0
1978	15,384.0	324,267.0	49,019.0	-	388,670.0
1979	3,011.0	292,222.0	19,899.0	-	315,132.0
1980	5,598.0	168,655.0	17,408.0	-	191,661.0
1981	1,915.0	97,292.0	19,878.0	-	119,085.0
1982	10,662.0	280,318.0	34,461.0	-	325,441.0
1983	930.0	275,892.0	36,935.0	-	313,757.0
1984	5,475.0	180,987.0	14,595.0	-	201,057.0
1985	10,386.0	200,375.0	16,323.0	-	227,084.0
1986	54,974.0	315,858.0	5,208.0	-	376,040.0
1987	19,997.0	387,435.0	129,447.0	103,965.0	640,844.0
1988	40,212.0	599,411.0	61,255.0	406,606.0	1,107,484.0
1989	22,634.0	499,416.0	139,128.0	220,667.0	881,845.0
1990	-	597,319.0	85,685.0	286,857.0	969,861.0
1991	5,400.0	833,640.0	103,652.0	2,298,298.0	3,240,990.0
1992	10,176.0	295,411.0	38,915.0	832,371.0	1,176,873.0
1993	-	524,469.0	99,690.0	1,774,729.0	2,398,888.0
1994	19,099.0	582,032.0	99,552.0	878,654.0	1,579,337.0
1995	504.0	541,032.0	98,400.0	1,034,920.0	1,674,856.0
1996	16.0	826,121.0	160,623.0	934,501.0	1,921,261.0
1997	-	656,000.0	218,000.0	1,624,000.0	2,498,000.0
1998	7,000.0	593,000.0	218,000.0	1,984,000.0	2,802,000.0
1999	-	3,753,000.0	101,000.0	4,350,000.0	8,204,000.0
2000	7,000.0	958,000.0	19,000.0	7,779,000.0	8,763,000.0
2001	-	844,000.0	45,000.0	9,697,000.0	10,586,000.0
2002	-	993,000.0	24,000.0	8,637,000.0	9,654,000.0

1/ Pipeline, Conveyor belts and Suction Pipes.

Source: Nigerian Ports Authority.

TABLE C.4.4

DOMESTIC AIR TRANSPORTATION STATISTICS

Year	Passengers Carried ('000)	Passengers/KM (Million)	Cargo Tonnes/KM ('000)	Mail Tonnes ('000)	Air-craft/KM ('000)	Freight Tonnes
1975	408.0	232.0	718.0	-	5,822.0	-
1976	529.0	254.0	790.0	-	6,024.0	-
1977	582.0	293.0	870.0	-	7,011.0	-
1978	1,231.0	617.0	206.0	308.0	12,108.0	351.0
1979	1,352.0	621.0	100.0	157.0	29,911.0	165.0
1980	1,638.0	881.0	71.0	187.0	13,710.0	120.0
1981	1,894.0	1,034.0	81.0	128.0	13,807.0	133.0
1982	1,714.0	936.0	75.0	84.0	10,377.0	211.0
1983	1,703.0	920.0	51.0	57.0	11,058.0	101.0
1984	1,568.0	879.0	220.0	64.0	9,937.0	206.0
1985	1,548.0	828.0	150.0	66.0	9,844.0	100.0
1986	1,334.0	675.0	102.0	66.0	7,728.0	85.0
1987	1,064.0	633.0	2,308.0	253.0	11,987.0	3,935.0
1988	781.0	492.0	2,259.0	379.0	6,978.0	2,500.0
1989	549.0	323.0	1,333.0	265.0	5,277.0	2,096.0
1990	624.0	409.0	1,550.0	411.0	6,289.0	2,416.0
1991	556.0	379.0	1,281.0	422.0	4,945.0	2,399.0
1992	415.0	317.0	1,394.0	313.0	5,067.0	2,266.0
1993	198.0	143.0	488.0	126.0	2,027.0	1,020.0
1994	349.0	276.0	1,199.0	91.0	4,951.0	1,970.0
1995	88.8	72.0	29.0	1,390.0	439.0	272.0
1996	156.0	116.0	519.0	39.0	2,108.0	837.0
1997	85.0	57.0	401.0	85.0	1,219.0	541.0
1998	92.0	60.0	413.0	124.0	1,060.0	658.0
1999	81.0	60.0	430.0	14.0	1,570.0	621.0
2000	63.0	57.0	319.0		1,731.0	1,549.0
2001						
1st Quarter	17.0	9.0	299.0	-	214.0	80.0
2nd Quarter	24.0	15.0	77.0	-	277.0	80.0
3rd Quarter	10.0	9.0	80.0	-	269.0	132.0
4th Quarter	19.0	10.0	76.0	-	250.0	155.0

Source: Nigeria Airways, Lagos.

TABLE C.4.5

INTERNATIONAL AIR TRANSPORTATION STATISTICS-AFRICAN ROUTES

Year	Passengers Carried ('000)	Passengers/KM (Million)	Cargo Tonnes/KM ('000)	Mail Tonnes ('000)	Air-craft/KM ('000)	Freight Tonnes
1980	100	97	521	217	2,233	551
1981	138	112	519	136	2,803	399
1982	162	146	313	84	1,288	350
1983	218	143	722	18	1,601	815
1984	203	129	1,286	67	1,702	722
1985	171	123	1,110	62	1,452	654
1986	139	106	1,152	51	1,422	662
1987	140	140	3,170	1,122	2,292	3,379
1988	103	98	1,195	195	1,476	1,308
1989	92	76	917	173	1,318	1,173
1990	130	113	3,402	131	3,342	2,388
1991	217	190	3,859	139	2,486	2,423
1992	129	116	1,666	112	1,622	1,324
1993	61	53	666	45	689	630
1994	64	93	1,184	89	1,314	815
1995	17	20	22	281	186	298
1996	32	27	477	16	633	311
1997	15	14	143	6	318	87
1998	20	20	62	15	450	80
1999	26	12	57	2	303	58
2000						
1st Quarter	3	3	25	-	94	29
2nd Quarter	5	3	25	-	98	42
3rdQuarter	5	4	35	-	119	61
4th Quarter	3	1	9	-	50	16
2001						
1st Quarter	3	2	6	-	52	10
2nd Quarter	3	2	10	-	63	23
3rdQuarter	4	2	15	-	62	29
4th Quarter	5	2	4	-	54	10

Source: Nigeria Airways, Lagos.

TABLE C.4.6 a

INTERNATIONAL AIR TRANSPORTATION STATISTICS- OTHER ROUTES

Year	Passengers carried ('000)	Passengers/KM (Million)	Cargo Tonnes/KM ('000)	Mail Tonnes 0	Air-Craft /KM 0	Freight Tonnes
1978	213,560	681,411	7,088	2,582	6,236	1,600
1979	233,130	671,275	4,416	795	9,171	1,318
1980	210	899	8,668	974	8,250	1,687
1981	282	1,172	16,390	1,004	9,560	3,688
1982	263	1,214	25,134	1,239	10,704	4,331
1983	300	1,359	29,081	920	11,647	7,039
1984	196	963	27,449	548	16,859	5,142
1985	202	860	28,052	2,316	12,324	5,426
1986	168	747	19,536	634	9,070	3,773
1987	95	495	20,094	4,110	5,875	4,695
1988	116	559	26,081	3,472	6,517	4,531
1989	82	216	4,206	708	2,257	1,393
1990	127	524	15,055	518	6,585	23,220
1991	187	823	22,311	1,746	6,392	3,543
1992	100	555	7,223	774	5,331	1,674
1993	95	401	6,112	169	4,618	1,457
1994	108	450	5,578	480	3,842	892
1995	32	113	161	989	437	1,457
1996	38	139	3740	13	1559	934
1997	17	76	1932	2	1096	467
1998	26	100	4344	1	1658	875
1999	8	28	1089	-	262	4848
2000	11	42	1654	-	586	325
2001	19	23	426	-	368	222

Source: Nigeria Airways, Lagos

TABLE C.4.6 b

INTERNATIONAL AIR TRANSPORTATION STATISTICS- ALL ROUTES

Year	Passengers carried ('000)	Passengers/KM (Million)	Cargo Tonnes/KM ('000)	Mail Tonnes 0	Air-Craft /KM 0	Freight Tonnes
1980	310	996	9,189	1,191	10,483	2,238
1981	420	1,284	16,909	1,140	12,363	4,087
1982	425	1,360	25,447	1,323	11,992	4,681
1983	518	1,502	29,803	938	13,248	7,854
1984	399	1,092	28,735	615	18,561	5,864
1985	373	983	29,162	2,378	13,776	6,080
1986	307	853	20,688	685	10,492	4,435
1987	235	635	23,264	5,232	8,167	8,074
1988	219	657	27,276	3,667	7,993	5,839
1989	174	292	5,123	881	3,575	2,566
1990	257	637	18,457	649	9,927	25,608
1991	404	1,013	26,170	1,885	8,878	5,966
1992	229	671	8,889	886	6,953	2,998
1993	156	454	6,778	214	5,307	2,087
1994	172	543	6,762	569	5,156	1,707
1995	49	133	183	1,270	623	1,755
1996	70	166	4,217	29	2,192	1,245
1997	32	90	2,075	8	1,414	554
1998	46	120	4,406	16	2,108	955
1999	34	40	1,146	2	565	4,906
2000	27	53	1,748	-	947	473
2001	34	31	461	-	599	294
2002						
1st Half	736	-	29,850	1,950	10	-
3rd Quarter	436	-	10,473	391	5	-
4th Quarter	418	-	11,501	575	5	-
2003						
1st Half	817	-	31,960	1,711	11	-
3rd Quarter	439	-	17,729	1,674	6	-
4th Quarter	443	-	15,375	2,057	6	-

Source: Nigeria Airways, Lagos

All Routes = African Routes + Other routes

TABLE C.4.7

COMMUNICATION STATISTICS

SERVICES	1972	1973	1974	1975	1976	1977
TELEGRAPH						
No. of Messages						
(a) International	-	81	97	180,530	37	162
(b) Domestic	-	1,359	1,562	392	1,688	2,005
No. of Words						
(a) International	-	-	-	-	-	-
(b) Domestic	-	-	-	-	-	-
TELEPHONE						
(a) International						
(i) No. of Paid Minutes						
(ii) No. of Call-Units	-	-	-	186	286	301
(b) Domestic						
(i) Trunk Subscriber dial-call-units	-	-	-	-	-	-
(ii) Trunk Operator assisted call-units	-	4	4	4	4	4
TELEX						
(a) International						
(i) No. of Call Units	-	-	-	-	-	-
(ii) No. of Words-Paid Minute Minutes						
(b) Domestic						
(i) No. of Call Units	-	-	-	-	-	-
POSTAL FACILITIES						
Postal Agencies	1,393	1,434	1,438	1,438	1,457	1,486
Sub Post Offices	63	65	71	71	70	75
Post Offices						
Mobile Post Offices	220	222	227	227	237	242
Total	20	20	20	20	21	32
TELECOMMUNICATION FACILITIES						
Telephone Sets						
Telex Sets						
Private Wires	9	-	-	-	-	-
Telephone	105	9	9	31	29	28
Telegraph	-	105	117	155	129	133
Music	26	-	-	-	-	-
Leased Circuits	-	26	30	41	48	52

Source: Nigerian Telecommunications (NITEL) LTD
Nigerian Postal Services (NIPOST) LTD

TABLE C.4.7 Cont'd

COMMUNICATION STATISTICS

SERVICES	1978	1979	1980	1981	1982	1983
TELEGRAPH						
No. of Messages						
(a) International	487	424	840	126	143	1
(b) Domestic	2,083	3,747	442	37	22	17
No. of Words						
(a) International	-	-	-	-	-	-
(b) Domestic	-	-	-	-	-	-
TELEPHONE						
(a) International						
(i) No. of Paid Minutes						
(ii) No. of Call-Units	315	393	144	1,915	2,622	2,622
(b) Domestic						
(i) Trunk Subscriber dial-call-units	-	-	-	-	-	-
(ii) Trunk Operator assisted call-units	-	-	-	-	-	-
TELEX						
(a) International						
(i) No. of Call Units	392	587	536	799	788	8
(ii) No. of Words-Paid Minute Minutes			-	-	-	-
(b) Domestic						
(i) No. of Call Units	17	25	-	-	-	-
POSTAL FACILITIES						2,618
Postal Agencies	1,787	2,051	2,151	2,378	2,506	115
Sub Post Offices	68	74	75	88	105	396
Post Offices						
Mobile Post Offices	285	299	312	324	356	34
Total	27	31	34	34	34	3,163
TELECOMMUNICATION FACILITIES						
Telephone Sets			169	191	202	218
Telex Sets						
Private Wires	-	-	-	-	-	-
Telephone	30	32	32	32	32	32
Telegraph	135	99	99	99	109	109
Music	-	-	-	-	-	-
Leased Circuits	52	92	92	92	92	92

Source: Nigerian Telecommunications (NITEL) LTD
Nigerian Postal Services (NIPOST) LTD

TABLE C.4.7 Cont'd

COMMUNICATION STATISTICS

SERVICES	1984	1985	1986	1987	1988	1989
TELEGRAPH						
No. of Messages						
(a) International	1	5	39	-	15	766
(b) Domestic	3,198	3,592	-	-	377	281
No. of Words						
(a) International	-	-	1,492	1,821	559	355
(b) Domestic	-	-	5,841	7,527	4,538	591,265
TELEPHONE						
(a) International						
(i) No. of Paid Minutes	-	-	23,872	24,487	14,077	19,936
(ii) No. of Call-Units	2,059	3,181	2,554	n.a	1,866	3,015
(b) Domestic						
(i) Trunk Subscriber dial-call-units	-	-	903	880	943	1,595
(ii) Trunk Operator assisted call-units	-	-	4	9	12	3
TELEX						
(a) International						
(i) No. of Call Units	611	735	780	-	360	1,016
(ii) No. of Words-Paid Minute Minutes	-	-	3,962	4,830	1,487	4,431
(b) Domestic						
(i) No. of Call Units	-	-	34,445	73,045	45,494	4,930
POSTAL FACILITIES	2,671	2,701	2,733			
Postal Agencies	127	133	145	2,857	2,736	2,744
Sub Post Offices	434	462	486	155	156	169
Post Offices				538	552	555
Mobile Post Offices	34	34	34	34	34	34
Total	3,266	3,330	3,398	3,584	3,478	3,502
TELECOMMUNICATION FACILITIES						
Telephone Sets	244	85	265	325,030	317,916	483,496
Telex Sets				12,729	5,898	8,560
Private Wires	-	-	-			
Telephone	35	240	107	-	-	148
Telegraph	109	62	49	-	-	-
Music	-	-	-	-	-	-
Leased Circuits	92	56	58	-	52	98

Source: Nigerian Telecommunications (NITEL) LTD
Nigerian Postal Services (NIPOST) LTD

TABLE C.4.7 Cont'd

COMMUNICATION STATISTICS

SERVICES	1990	1991	1992	1993	1994	1995
TELEGRAPH						
No. of Messages						
(a) International	387.4	10.9	5.7	3.8	3.1	4.5
(b) Domestic	240.0	47.7	41.2	99.0	17.1	8.4
No. of Words						
(a) International	432.1	468.4	98,978.4	101,083.4	108.9	236.4
(b) Domestic	540,926.9	1,569.4	1,538.0	646.9	560.7	231.4
TELEPHONE						
(a) International						
(i) No. of Paid Minutes	38,202.8	15,506.5	-	40,412.2	44,279.6	106,862.3
(ii) No. of Call-Units	4,349.4	2,799.1	182.9	236.6	435.0	2,609.4
(b) Domestic						
(i) Trunk Subscriber dial-call-units	1,285.4	1,013.6	1,296.2	1,796.3	1,823.9	2,609.4
(ii) Trunk Operator assisted call-units	1.7	2.4	-	2.2	453.5	2,082.0
TELEX						
(a) International						
(i) No. of Call Units	1,079.1	153.0	45.0	22.1	11.8	-
(ii) No. of Words-Paid Minute Minutes	1,333.1	702.8	419.6	120.9	50.9	31.1
(b) Domestic						
(i) No. of Call Units	38,874.9	31,833.0	26,647.6	10,100.0	65,150.0	60,280.0
POSTAL FACILITIES						
Postal Agencies	2,757.0	2,774.0	2,665.0	2,670.0	2,687.0	2,564.0
Sub Post Offices	179.0	166.0	154.0	150.0	148.0	147.0
Post Offices	572.0	606.0	761.0	782.0	788.0	940.0
Mobile Post Offices	34.0	1.0	-	-	-	2.0
Total	3,542.0	3,547.0	3,580.0	3,602.0	3,623.0	3,653.0
TELECOMMUNICATION FACILITIES						
Telephone Sets	492,204.0	497,975.0	1,000.0	376,515.0	405,586.0	405,073.0
Telex Sets	7,402.0	9,282.0	7,310.0	6,935.0	7,280.0	6,767.0
Private Wires						
Telephone	-	-	-	-	-	-
Telegraph	-	-	-	-	-	-
Music	-	-	-	-	-	-
Leased Circuits	63.0	-	-	-	-	-

Source: Nigerian Telecommunications (NITEL) LTD
Nigerian Postal Services (NIPOST) LTD

TABLE C.4.7 Cont'd

COMMUNICATION STATISTICS

SERVICES	1996	1997	1998	1999	2000	2001	2002
TELEGRAPH							
No. of Messages							
(a) International	446	1,232	2,012	2,449	-	-	-
(b) Domestic	458	2,015	1,511	80	-	-	-
No. of Words							
(a) International	21,797	58,456	14,614	144,552	-	-	-
(b) Domestic	10,978	60,172	35,368	3,341	-	-	-
TELEPHONE							
(a) International							
(i) No. of Paid Minutes	271,894,522	-	4,024,986,680	57,174,722	-	-	-
(ii) No. of Call-Units	-	-	-	-	-	-	-
(b) Domestic							
(i) Trunk Subscriber dial-call-units	2,715,820	2,606,373,333	2,661,096,667	-	-	-	-
(ii) Trunk Operator assisted call-units	1,054,279	-	540,419	-	-	-	-
TELEX							
(a) International							
(i) No. of Call Units	309	1,509	4,953	142,597	-	-	-
(ii) No. of Words-Paid Minute Minutes	-	-	19,040	570,388	-	-	-
(b) Domestic							
(i) No. of Call Units	8,780,000	54,186,667	57,140,001	-	-	-	-
POSTAL FACILITIES							
Postal Agencies	2,914	2,957	2,964	3,001	-	-	-
Sub Post Offices	146	145	146	146	-	-	-
Post Offices	822	833	590	636	-	-	-
Mobile Post Offices	-	-	-	2	-	-	-
Total	3,082	-	3,700	3,785	-	-	-
TELECOMMUNICATION FACILITIES							
Telephone Sets	-	535,155	604,252	-	-	-	-
Telex Sets	-	6,571	6,582	-	-	-	-
Private Wires							
Telephone	-	-	-	-	-	-	-
Telegraph	-	-	-	-	-	-	-
Music	-	-	-	8	-	-	-
Leased Circuits	-	-	-	7	-	-	-

Source: Nigerian Telecommunications (NITEL) LTD
Nigerian Postal Services (NIPOST) LTD

TABLE C.5.1
REGISTERED UNEMPLOYED AND VACANCIES DECLARED
(LOWER GRADE WORKERS)

Year	Old Registration	Fresh Registration	Re-Registration	Total	Vacancies Declared	Placements
1970	-	-	-	11,732	1,533	-
1971	-	-	-	12,303	1,520	-
1972	-	-	-	13,302	1,870	-
1973	-	-	-	15,196	2,829	-
1974	-	-	-	20,694	4,061	-
1975	-	-	-	23,239	3,989	-
1976	-	-	-	20,860	5,864	-
1977	-	-	-	14,683	6,373	-
1978	-	-	-	18,661	5,410	-
1979	-	-	-	-	-	-
1980	-	-	-	256,623	34,947	-
1981	-	-	-	188,438	58,204	-
1982	15,688	70,157	51,570	106,496	19,943	47,557
1983	25,131	55,339	32,118	112,588	18,310	7,394
1984	30,670	50,108	40,167	120,945	14,612	3,865
1985	27,926	36,039	32,615	96,580	11,156	2,139
1986	27,210	31,273	26,675	85,158	13,050	2,378
1987	33,967	79,718	31,399	145,084	16,502	4,988
1988	66,625	30,003	19,534	116,162	14,154	2,506
1989	52,737	26,128	17,190	96,055	14,052	3,474
1990	55,043	20,355	14,354	89,752	7,637	1,917
1991	77,769	19,896	12,848	110,513	14,529	2,924
1992	66,812	3,449	4,882	75,143	3,864	985
1993	69,463	2,492	3,432	75,387	3,735	1,251
1994	68,930	2,052	1,295	72,277	3,786	859
1995	76,658	3,085	1,990	81,730	4,182	1,119
1996	79,897	3,580	1,964	85,441	7,873	2,020
1997	81,546	3,099	1,187	85,832	7,831	2,134
1998	82,094	1,804	829	84,727	6,895	1,352
1999	82,313	2,584	1,127	86,024	7,313	1,611
2000	82,959	1,662	747	85,368	6,583	923
2001	83,375	2,026	527	85,928	7,437	1,854
2002	83,167	1,844	637	85,648	7,010	1,389

Note: (1) There was no breakdown of total registration between 1970-1981

(2) There were no placements recorded between 1970 - 1981.

Source: Federal Ministry of Employment, Labour and Productivity

TABLE C.5.2
REGISTERED UNEMPLOYED AND VACANCIES DECLARED
(PROFESSIONALS AND EXECUTIVES)

Year	Old Registrarion	Fresh Registrarion	Re-Registrarion	Total	Vacancies Declared	Place-ments
1970	-	-	-	518	80	-
1971	-	-	-	382	63	-
1972	-	-	-	271	113	-
1973	-	-	-	301	92	-
1974	-	-	-	224	125	-
1975	-	-	-	179	172	-
1976	-	-	-	166	180	-
1977	-	-	-	151	312	-
1978	-	-	-	135	198	-
1979	-	-	-	-	-	-
1980	-	-	-	-	-	-
1981	-	-	-	-	-	-
1982	-	-	-	-	-	-
1983	-	-	-	-	-	-
1984	706	1,324	484	2,514	657	26
1985	1,234	2,038	992	4,165	748	145
1986	2,295	2,329	1,499	6,123	606	148
1987	2,116	10,917	2,067	15,100	444	175
1988	9,031	3,646	3,616	16,293	591	281
1989	10,287	2,545	1,449	14,281	3,091	678
1990	6,436	2,853	893	10,182	3,695	986
1991	10,253	2,073	298	12,624	3,989	164
1992	21,324	744	138	22,206	3,088	10
1993	100,234	6,880	1,039	108,153	12,605	79
1994	27,191	657	275	28,123	3,307	8
1995	31,202	1,259	482	32,942	3,708	49
1996	66,235	673	344	67,252	250	91
1997	65,864	588	9	66,461	83	2
1998	99,133	243	-	99,376	38	15
1999	60,117	3,550	2	63,669	138	75
2000	104,588	372	-	104,960	115	110
2001	82,353	1,961	45	84,359	127	93
2002	93,471	1,167	25	94,663	121	102

Note: (i) There was no breakdown of total registration between 1970 - 1981.
(ii) There were no placements recorded between 1970 - 1981.
1/ Estimates

Source: Federal Ministry of Employment, Labour and Productivity.

TABLE C.5.3**INDUSTRIAL RELATIONS STATISTICS**

Year	Trade Disputes	Work Stoppages	Workers Involved	Man-Days Lost
1970	165	44	14,784	27,072
1971	296	165	77,104	208,114
1972	196	64	52,748	145,125
1973	173	60	33,963	115,371
1974	338	129	62,565	144,881
1975	775	346	107,489	435,493
1976	230	125	52,242	148,141
1977	172	93	59,270	136,349
1978	142	78	105,525	875,137
1979	155	755	204,742	2,038,855
1980	355	265	221,088	2,350,998
1981	258	234	323,700	2,218,223
1982	341	253	2,874,721	9,652,400
1983	184	131	629,177	404,822
1984	100	49	42,046	301,809
1985	77	40	19,907	118,693
1986	87	53	157,165	461,345
1987	65	38	57,097	142,506
1988	156	124	55,620	230,613
1989	144	80	157,342	579,968
1990	174	102	254,540	1,339,105
1991	204	117	460,471	2,257,382
1992	221	124	238,324	966,611
1993	160	90	880,224	6,192,167
1994	199	110	1,541,146	234,307,748
1995	46	26	193,944	2,269,037
1996	29	24	19,826	94,664
1997	31	31	59,897	359,801
1998	16	11	9,494	47,631
1999	52	27	173,858	3,158,087
2000	49	47	344,722	6,287,733
2001	51	37	259,290	4,722,910
2002	50	42	302,006	5,505,322

Source: Federal Ministry of Employment, Labour and Productivity.

TABLE C.5.4
AVERAGE MINIMUM WAGES AND SALARIES IN MAJOR SECTORS
OF THE ECONOMY (1992-1999)
(=N=/ ANNUM)

SECTORS	1992		1993		1994		1995	
	JNR	SNR	JNR	SNR	JNR	SNR	JNR	SNR
Agriculture	3,700	7,371	5,096	9,211	3,869	9,696	5,365	12,721
Manufacturing	2,400	8,261	3,692	12,389	3,840	11,885	3,900	15,952
Building & Construction	6,003	19,945	6,525	21,674	7,016	23,559	7,385	24,799
Financial Institution	6,530	15,142	8,244	19,200	4,245	13,532	8,222	15,779
Ministries & Department	1,408	6,632	1,977	11,787	2,397	5,780	2,500	7,929
Transport & Communication	3,027	7,275	3,187	7,658	3,355	8,062	3,753	10,150
Trading & Business Serv.	3,195	14,168	4,971	19,247	5,000	13,667	6,966	18,000
Mining & Quarrying	9,620	19,203	10,689	21,336	11,252	21,552	22,149	33,804
Others	1,319	4,061	1,389	4,275	1,463	4,500	1,500	5,292

SECTORS	1996		1997		1998		1999	
	JNR	SNR	JNR	SNR	JNR	SNR	JNR	SNR
Agriculture	5,798	13,038	6,231	13,355	8,801	13,904	12,431	14,476
Manufacturing	4,450	16,437	5,000	16,923	5,184	23,846	5,375	33,601
Building & Construction	6,869	25,363	6,741	25,928	7,774	27,555	8,965	29,284
Financial Institution	8,780	26,242	9,338	36,706	14,911	40,972	23,810	45,734
Ministries & Department	2,668	8,065	3,837	8,200	5,996	10,379	9,370	13,137
Transport & Communication	4,646	14,085	5,540	18,019	9,061	15,797	14,820	13,849
Trading & Business Serv.	6,983	15,900	7,000	13,800	7,200	15,492	7,406	17,392
Mining & Quarrying	23,649	51,302	25,150	68,800	30,110	100,850	36,048	147,830
Others	2,118	4,364	2,736	3,800	4,195	8,400	6,432	18,568

SOURCE: CBN ANNUAL WAGES & SALARIES SURVEY

TABLE C.5.5
RANGE OF AVERAGE WAGES AND SALARIES
IN THE PUBLIC SECTOR (1974 - 1997)
(=N= / ANNUM)

Year	Junior	Senior
1974	720 - 2,484	2,496 - 13,968
1975	768 - 2,532	3,696 - 15,168
1976	768 - 2,532	3,696 - 15,168
1977	768 - 2,532	3,732 - 15,168
1978	768 - 2,532	3,732 - 15,168
1979	894 - 2,766	4,032 - 15,468
1980	1,560 - 3,132	3,708 - 15,144
1981	1,860 - 3,132	3,708 - 15,144
1982	1,860 - 3,354	4,050 - 15,960
1983	1,860 - 3,354	4,050 - 15,960
1984	1,860 - 3,354	4,050 - 15,960
1985	1,860 - 3,354	4,050 - 15,960
1986	1,860 - 3,354	4,050 - 15,960
1987	1,860 - 3,354	4,050 - 15,960
1988	3,293 - 8,327	7,453 - 29,599
1989	3,293 - 8,327	7,453 - 29,599
1990	3,293 - 8,327	7,453 - 29,599
1991	5,631 - 11,583	12,202 - 43,158
1992	11,099 - 17,583	26,828 - 63,008
1993	16,483 - 25,420	28,598 - 63,162
1994	17,963 - 29,780	33,503 - 78,060
1995	18,739 - 36,965	41,586 - 84,444
1996	18,739 - 36,965	41,586 - 84,444
1997	18,739 - 36,965	41,586 - 84,444

Sources:

(1) National Salaries, Incomes and Wages Commission

(2) Federal Office of Statistics (FOS)

NOTE:

1974 - 1992 data were derived from National Salaries, Incomes and Wages Commission. Harmonised Public Service Salary Structure(HAPSS)

1993 - 1997 data were derived from Federal Office Of Statistics Public Sector Wages data

Salary Grade Levels 01- 06 represent Junior Staff; while Salary Grade Levels 07 - 17 represent Senior Staff

Wages and Salaries(Gross) include allowances such as Transport, Rent and Meal Subsidies etc.

Current information not available.

Table C 5.6
Housing Construction Index for 1998 Classified by State & Type
(1997=100)

STATE	Weight	RESIDENTIAL		
		No. of Applications	No. of Approvals	No. of Buildings Started
ADAMAWA	0.0368	105	4,567	100
AKWA-IBOM	0.0421	77	102	119
BAUCHI	0.0501	143	143	
CROSS RIVER	0.0334	84	103	114
EBONYI	0.0254	142	105	109
ENUGU	0.0372	65	71	120
JIGAWA	0.0503	200	206	0
KADUNA	0.0689	130	195	0
KANO	0.1017	95	88	0
KATSINA	0.0657	99	99	0
KEBBI	0.0362	161	230	0
KOGI	0.0376	119	114	0
KWARA	0.0271	110	103	0
NIGER	0.0424	100	103	0
OGUN	0.0402	71	88	0
ONDO	0.0394	60	61	53
OSUN	0.0378	96	92	120
OYO	0.0604	90	87	111
PLATEAU	0.0368	100	103	94
SOKOTO	0.0419	143	265	0
TARABA	0.0265	138	147	155
ZAMFARA	0.0363	78	156	0
Total	1.0000	106	286	41

Source : CBN Nationwide Survey of Ministries of Land and Survey.

Table C 5.6 Cont'd
Housing Construction Index for 1998 Classified by State & Type
(1997=100)

STATE	COMMERCIAL		
	No. of Applications	No. of Approvals	No. of Buildings Started
ADAMAWA	184	867	100
AKWA-IBOM	148	140	147
BAUCHI	120	120	0
CROSS RIVER	57	0	0
EBONYI	400	0	0
ENUGU	120	121	109
JIGAWA	188	200	0
KADUNA	286	225	0
KANO	91	81	0
KATSINA	100	100	0
KEBBI	288	206	0
KOGI	151	111	0
KWARA	350	375	0
NIGER	150	133	0
OGUN	62	86	0
ONDO	59	57	71
OSUN	272	172	122
OYO	88	71	105
PLATEAU	240	140	200
SOKOTO	142	146	0
TARABA	33	67	0
ZAMFARA	78	167	0
Total	151	152	35

Source : CBN Nationwide Survey of Ministries of Land and Survey.

Table C 5.6 Cont'd
Housing Construction Index for 1998 Classified by State & Type
(1997=100)

STATE	INDUSTRIAL		
	No. of Applications	No. of Approvals	No. of Buildings Started
ADAMAWA	250	0	0
AKWA-IBOM			0
BAUCHI	0	0	0
CROSS RIVER	0	0	0
EBONYI	200	200	100
ENUGU	133	133	133
JIGAWA	0	0	0
KADUNA	0	0	0
KANO	89	86	0
KATSINA	0	0	0
KEBBI	0	0	0
KOGI	0	0	0
KWARA	0	0	0
NIGER	0	0	0
OGUN	64	73	0
ONDO	62	67	120
OSUN	0	0	0
OYO	92	300	167
PLATEAU	0	0	0
SOKOTO	0	0	0
TARABA	0	0	0
ZAMFARA	0	0	0
Total	39	42	22

Source : CBN Nationwide Survey of Ministries of Land and Survey.

Table C 5.6 Cont'd
Housing Construction Index for 1998 Classified by State & Type
(1997=100)

STATE	OTHERS		
	No. of Applications	No. of Approvals	No. of Buildings Started
ADAMAWA	143	150	150
AKWA-IBOM	52	73	80
BAUCHI	300	300	
CROSS RIVER	0	0	0
EBONYI	100	100	100
ENUGU	107	107	171
JIGAWA	180	200	0
KADUNA	357	244	0
KANO	93	94	0
KATSINA	100	100	0
KEBBI	126	100	0
KOGI	108	126	0
KWARA	525	250	0
NIGER			0
OGUN	59	69	0
ONDO	127	123	229
OSUN	0	0	0
OYO	98	91	124
PLATEAU	0	0	0
SOKOTO	147	157	0
TARABA	0	0	0
ZAMFARA	75	150	0
Total	124	113	34

Source : CBN Nationwide Survey of Ministries of Land and Survey.

Table C 5.6 Cont'd
Housing Construction Index for 1998 Classified by State & Type
(1997=100)

STATE	TOTAL		
	No. of Applications	No. of Approvals	No. of Buildings Started
ADAMAWA	682	5583	350
AKWA-IBOM	277	315	347
BAUCHI	563	563	0
CROSS RIVER	141	103	114
EBONYI	842	405	309
ENUGU	426	432	534
JIGAWA	568	606	0
KADUNA	773	665	0
KANO	367	348	0
KATSINA	299	299	0
KEBBI	575	537	0
KOGI	378	350	0
KWARA	985	728	0
NIGER	250	236	0
OGUN	256	317	0
ONDO	307	307	473
OSUN	368	265	242
OYO	369	549	506
PLATEAU	340	243	294
SOKOTO	432	568	0
TARABA	171	213	155
ZAMFARA	231	473	0
Total	420	594	132

Source : CBN Nationwide Survey of Ministries of Land and Survey.

Table C 5.7
Housing Construction Index for 1999 Classified by State & Type
(1997=100)

STATE	Weight	RESIDENTIAL		
		No. of Applications	No. of Approvals	No. of Buildings Started
ADAMAWA	0.0368	112	1806	200
AKWA-IBOM	0.0421	88	84	131
BAUCHI	0.0501	165	159	0
CROSS RIVER	0.0334	94	93	123
EBONYI	0.0254	141	90	145
ENUGU	0.0372	80	84	97
JIGAWA	0.0503	179	206	0
KADUNA	0.0689	169	314	0
KANO	0.1017	97	42	0
KATSINA	0.0657	125	126	0
KEBBI	0.0362	174	271	0
KOGI	0.0376	120	92	0
KWARA	0.0271	467	711	0
NIGER	0.0424	10	10	0
OGUN	0.0402	53	54	0
ONDO	0.0394	83	83	63
OSUN	0.0378	91	92	106
OYO	0.0604	88	90	111
PLATEAU	0.0368	109	103	111
SOKOTO	0.0419	148	281	
TARABA	0.0265	142	150	157
ZAMFARA	0.0363	91	168	
Total	1.0000	120	204	46

Source : CBN Nationwide Survey of Ministries of Land and Survey.

Table C 5.7 Cont'd
Housing Construction Index for 1999 Classified by State & Type
(1997=100)

STATE	COMMERCIAL		
	No.of Applications	No. of Approvals	No.of Buildings Started
ADAMAWA	68	450	200
AKWA-IBOM	129	135	116
BAUCHI	320	320	0
CROSS RIVER	53	50	0
EBONYI	700		0
ENUGU	107	110	104
JIGAWA	163	220	0
KADUNA	350	338	0
KANO	82	3	0
KATSINA	128	136	0
KEBBI	291	159	0
KOGI	131	113	0
KWARA	375	400	0
NIGER	105	80	0
OGUN	57	73	0
ONDO	56	52	44
OSUN	131	121	139
OYO	103	88	111
PLATEAU	140	140	200
SOKOTO	142	158	0
TARABA	117	167	200
ZAMFARA	94	183	0
Total	160	150	42

Source : CBN Nationwide Survey of Ministries of Land and Survey.

Table C 5.7 Cont'd
Housing Construction Index for 1999 Classified by State & Type
(1997=100)

STATE	INDUSTRIAL		
	No.of Applications	No. of Approvals	No.of Buildings Started
ADAMAWA	0	0	0
AKWA-IBOM	0	0	0
BAUCHI	0	0	0
CROSS RIVER	0	0	0
EBONYI	100	100	0
ENUGU	183	167	150
JIGAWA	0	0	0
KADUNA	0	0	0
KANO	0	0	0
KATSINA	0	0	0
KEBBI	0	0	0
KOGI	0	0	0
KWARA	0	0	0
NIGER	0	0	0
OGUN	89	110	0
ONDO	69	75	100
OSUN	0	0	0
OYO	154	325	233
PLATEAU	0	0	0
SOKOTO	0	0	0
TARABA	0	0	0
ZAMFARA	0	0	0
Total	25	36	24

Source : CBN Nationwide Survey of Ministries of Land and Survey.

Table C 5.7 Cont'd
Housing Construction Index for 1999 Classified by State & Type
(1997=100)

STATE	OTHERS		
	No.of Applications	No. of Approvals	No.of Buildings Started
ADAMAWA	171	400	400
AKWA-IBOM	24	36	40
BAUCHI	1400	1400	
CROSS RIVER	0	0	0
EBONYI	233	133	133
ENUGU	207	207	300
JIGAWA	160	200	0
KADUNA	1900	1333	0
KANO	48	4	0
KATSINA	125	114	0
KEBBI	204	300	0
KOGI	106	97	0
KWARA	1175	700	0
NIGER			0
OGUN	41	40	0
ONDO	96	92	129
OSUN	0	0	0
OYO	110	102	138
PLATEAU	0	0	0
SOKOTO	142	179	
TARABA	0	0	0
ZAMFARA	83	175	0
Total	307	266	44

Source : CBN Nationwide Survey of Ministries of Land and Survey.

Table C 5.7 Cont'd
Housing Construction Index for 1999 Classified by State & Type
(1997=100)

STATE	TOTAL		
	No.of Applications	No. of Approvals	No.of Buildings Started
ADAMAWA	351	2656	800
AKWA-IBOM	241	256	286
BAUCHI	1885	1879	0
CROSS RIVER	147	143	123
EBONYI	1174	324	279
ENUGU	577	569	652
JIGAWA	502	626	0
KADUNA	2419	1985	0
KANO	227	49	0
KATSINA	378	376	0
KEBBI	669	730	0
KOGI	357	302	0
KWARA	2017	1811	0
NIGER	115	90	0
OGUN	240	278	0
ONDO	305	302	337
OSUN	222	213	245
OYO	454	605	594
PLATEAU	249	243	311
SOKOTO	432	618	0
TARABA	259	317	357
ZAMFARA	268	527	0
Total	612	655	156

Source : CBN Nationwide Survey of Ministries of Land and Survey.

Table C 5.8

**Housing Construction Index for 2000 Classified by State & Type
(1997=100)**

STATE	Weight	RESIDENTIAL		
		No. of Applications	No. of Approvals	No. of Buildings Started
ADAMAWA	0.0368	145	178	183
AKWA-IBOM	0.0421	125	61	113
BAUCHI	0.0501	235	234	0
CROSS RIVER	0.0334	125	72	115
EBONYI	0.0254	160	95	173
ENUGU	0.0372	72	77	81
JIGAWA	0.0503	87	84	0
KADUNA	0.0689	104	228	0
KANO	0.1017	84	97	0
KATSINA	0.0657	95	94	0
KEBBI	0.0362	267	262	0
KOGI	0.0376	161	151	0
KWARA	0.0271	447	772	0
NIGER	0.0424	42	39	0
OGUN	0.0402	98	108	0
ONDO	0.0394	44	44	38
OSUN	0.0378	129	141	112
OYO	0.0604	126	131	283
PLATEAU	0.0368	59	56	78
SOKOTO	0.0419	201	379	0
TARABA	0.0265	162	176	178
ZAMFARA	0.0363	116	180	0
Total	1.0000	126	151	53

Source : CBN Nationwide Survey of Ministries of Land and Survey.

Table C 5.8 Cont'd

Housing Construction Index for 2000 Classified by State & Type
(1997=100)

STATE	COMMERCIAL		
	No. of Applications	No. of Approvals	No. of Buildings Started
ADAMAWA	100	267	267
AKWA-IBOM	114	110	105
BAUCHI	220	220	0
CROSS RIVER	43	28	0
EBONYI	900		0
ENUGU	167	128	139
JIGAWA	75	80	0
KADUNA	231	206	0
KANO	71	43	0
KATSINA	94	100	0
KEBBI	194	273	0
KOGI	187	204	0
KWARA	1500	1225	0
NIGER	80	67	0
OGUN	113	106	0
ONDO	50	48	41
OSUN	186	172	117
OYO	134	119	115
PLATEAU	100	80	33
SOKOTO	187	238	0
TARABA	0	0	0
ZAMFARA	122	200	0
Total	179	154	34

Source : CBN Nationwide Survey of Ministries of Land and Survey.

Table C 5.8 Cont'd

Housing Construction Index for 2000 Classified by State & Type
(1997=100)

STATE	INDUSTRIAL		
	No. of Applications	No. of Approvals	No. of Buildings Started
ADAMAWA	33	0	0
AKWA-IBOM	0	0	0
BAUCHI	0	0	0
CROSS RIVER	0	0	0
EBONYI	0	0	0
ENUGU	283	267	267
JIGAWA	0	0	0
KADUNA	0	0	0
KANO	0	0	0
KATSINA	0	0	0
KEBBI	0	0	0
KOGI	0	0	0
KWARA	0	0	0
NIGER	0	0	0
OGUN	140	98	0
ONDO	85	75	100
OSUN	100	100	100
OYO	100	300	267
PLATEAU	0	0	0
SOKOTO	0	0	0
TARABA	0	0	0
ZAMFARA	0	0	0
Total	31	39	34

Source : CBN Nationwide Survey of Ministries of Land and Survey.

Table C 5.8 Cont'd

Housing Construction Index for 2000 Classified by State & Type
(1997=100)

STATE	OTHERS		
	No.of Applications	No. of Approvals	No.of Buildings Started
ADAMAWA	257	400	400
AKWA-IBOM	48	36	40
BAUCHI	1600	1600	0
CROSS RIVER	0	0	0
EBONYI	100	67	67
ENUGU	93	93	129
JIGAWA	80	100	0
KADUNA	186	144	0
KANO	27	3	0
KATSINA	92	86	0
KEBBI	146	360	0
KOGI	90	102	0
KWARA	3600	3150	0
NIGER	0	0	0
OGUN	95	98	0
ONDO	53	47	29
OSUN	0	0	0
OYO	175	174	210
PLATEAU	0	0	0
SOKOTO	179	243	0
TARABA	0	0	0
ZAMFARA	108	175	0
Total	257	257	37

Source : CBN Nationwide Survey of Ministries of Land and Survey.

Table C 5.8 Cont'd

**Housing Construction Index for 2000 Classified by State & Type
(1997=100)**

STATE	TOTAL		
	No. of Applications	No. of Approvals	No. of Buildings Started
ADAMAWA	535	844	850
AKWA-IBOM	287	207	258
BAUCHI	2055	2054	0
CROSS RIVER	168	100	115
EBONYI	1160	162	239
ENUGU	614	564	615
JIGAWA	242	264	0
KADUNA	520	579	0
KANO	182	143	0
KATSINA	281	280	0
KEBBI	606	895	0
KOGI	439	457	0
KWARA	5547	5147	0
NIGER	122	105	0
OGUN	446	410	0
ONDO	232	214	208
OSUN	416	414	329
OYO	534	724	873
PLATEAU	159	136	111
SOKOTO	567	859	0
TARABA	162	176	178
ZAMFARA	346	555	0
Total	593	601	157

Source : CBN Nationwide Survey of Ministries of Land and Survey.

Table C 5.9

**Housing Construction Index for 2001 Classified by State & Type
(1997=100)**

STATE	Weight	RESIDENTIAL		
		No. of Applications	No. of Approvals	No. of Buildings Started
ADAMAWA	0.0368	66	178	217
AKWA-IBOM	0.0421	201	103	131
BAUCHI	0.0501	433	423	0
CROSS RIVER	0.0334	186	107	127
EBONYI	0.0254	158	143	200
ENUGU	0.0372	84	89	98
JIGAWA	0.0503	74	63	0
KADUNA	0.0689	120	174	0
KANO	0.1017	138	132	0
KATSINA	0.0657	157	159	0
KEBBI	0.0362	265	366	0
KOGI	0.0376	204	222	0
KWARA	0.0271	310	603	0
NIGER	0.0424	70	79	0
OGUN	0.0402	159	209	0
ONDO	0.0394	100	102	86
OSUN	0.0378	165	166	168
OYO	0.0604	163	163	301
PLATEAU	0.0368	135	141	111
SOKOTO	0.0419	233	290	0
TARABA	0.0265	164	180	184
ZAMFARA	0.0363	144	141	0
Total	1.0000	162	179	63

Source : CBN Nationwide Survey of Ministries of Land and Survey.

Table C 5.9 Cont'd

**Housing Construction Index for 2001 Classified by State & Type
(1997=100)**

STATE	COMMERCIAL		
	No. of Applications	No. of Approvals	No. of Buildings Started
ADAMAWA	110	333	333
AKWA-IBOM	176	160	158
BAUCHI	860	800	0
CROSS RIVER	123	111	0
EBONYI	1000	0	0
ENUGU	183	186	217
JIGAWA	75	60	0
KADUNA	195	159	0
KANO	146	150	0
KATSINA	161	164	0
KEBBI	350	227	0
KOGI	224	223	0
KWARA	1900	925	0
NIGER	135	100	0
OGUN	137	127	0
ONDO	61	59	65
OSUN	345	303	178
OYO	148	158	158
PLATEAU	200	180	200
SOKOTO	232	163	0
TARABA	0	0	0
ZAMFARA	144	150	0
Total	264	203	53

Source : CBN Nationwide Survey of Ministries of Land and Survey.

Table C 5.9 Cont'd

**Housing Construction Index for 2001 Classified by State & Type
(1997=100)**

STATE	INDUSTRIAL		
	No. of Applications	No. of Approvals	No. of Buildings Started
ADAMAWA	50	0	0
AKWA-IBOM	0	0	0
BAUCHI	0	0	0
CROSS RIVER	0	0	0
EBONYI	400	100	100
ENUGU	317	317	283
JIGAWA	0	0	0
KADUNA	0	0	0
KANO	0	0	0
KATSINA	0	0	0
KEBBI	0	0	0
KOGI	0	0	0
KWARA	0	0	0
NIGER	0	0	0
OGUN	102	61	0
ONDO	108	92	140
OSUN	100	100	100
OYO	154	450	333
PLATEAU	0	0	0
SOKOTO	0	0	0
TARABA	0	0	0
ZAMFARA	0	0	0
Total	45	51	42

Source : CBN Nationwide Survey of Ministries of Land and Survey.

Table C 5.9 Cont'd

**Housing Construction Index for 2001 Classified by State & Type
(1997=100)**

STATE	OTHERS		
	No. of Applications	No. of Approvals	No. of Buildings Started
ADAMAWA	171	400	400
AKWA-IBOM	143	127	120
BAUCHI	1800	1800	0
CROSS RIVER	0	0	0
EBONYI	233	233	233
ENUGU	114	114	171
JIGAWA	80	67	0
KADUNA	414	244	0
KANO	10	10	0
KATSINA	150	143	0
KEBBI	185	350	0
KOGI	90	103	0
KWARA	2625	2100	0
NIGER	0	0	0
OGUN	189	202	0
ONDO	74	69	88
OSUN	0	0	0
OYO	156	175	224
PLATEAU	0	0	0
SOKOTO	237	164	0
TARABA	0	0	0
ZAMFARA	142	150	0
Total	272	258	49

Source : CBN Nationwide Survey of Ministries of Land and Survey.

Table C 5.9 Cont'd

**Housing Construction Index for 2001 Classified by State & Type
(1997=100)**

STATE	TOTAL		
	No. of Applications	No. of Approvals	No. of Buildings Started
ADAMAWA	397	911	950
AKWA-IBOM	520	391	409
BAUCHI	3093	3023	0
CROSS RIVER	309	218	127
EBONYI	1791	476	533
ENUGU	698	706	770
JIGAWA	229	189	0
KADUNA	729	578	0
KANO	294	292	0
KATSINA	468	465	0
KEBBI	800	943	0
KOGI	518	549	0
KWARA	4835	3628	0
NIGER	205	179	0
OGUN	588	599	0
ONDO	343	322	379
OSUN	610	569	446
OYO	621	947	1016
PLATEAU	335	321	311
SOKOTO	702	617	0
TARABA	164	180	184
ZAMFARA	430	441	0
Total	743	691	208

Source : CBN Nationwide Survey of Ministries of Land and Survey.

Table C 5.10
Housing Construction Index for 2002 Classified by State & Type
(1997=100)

STATE	Weight	RESIDENTIAL		
		No. of Applications	No. of Approvals	No. of Buildings Started
ADAMAWA	0.0368	94	972	233
AKWA-IBOMN	0.0421	154	55	122
BAUCHI	0.0501	415	404	0
CROSS RIVER	0.0334	143	74	125
EBONYI	0.0254	150	176	227
ENUGU	0.0372	99	97	84
JIGAWA	0.0503	46	47	0
KADUNA	0.0689	183	277	0
KANO	0.1017	134	209	0
KATSINA	0.0657	236	203	0
KEBBI	0.0362	89	79	0
KOGI	0.0376	255	353	0
KWARA	0.0271	402	738	0
NIGER	0.0424	55	8	0
OGUN	0.0402	191	109	0
ONDO	0.0394	88	90	74
OSUN	0.0378	212	221	230
OYO	0.0604	188	174	322
PLATEAU	0.0368	918	619	83
SOKOTO	0.0419	244	305	0
TARABA	0.0265	174	189	201
ZAMFARA	0.0363	64	129	0
Total	1.0000	195	233	66

Source : CBN Nationwide Survey of Ministries of Land and Survey.

Table C 5.10 Cont'd
Housing Construction Index for 2002 Classified by State & Type
(1997=100)

STATE	COMMERCIAL		
	No. of Applications	No. of Approvals	No. of Buildings Started
ADAMAWA	124	683	517
AKWA-IBOMN	190	185	184
BAUCHI	800	800	0
CROSS RIVER	73	83	0
EBONYI	1000	0	0
ENUGU	157	155	143
JIGAWA	38	60	0
KADUNA	312	306	0
KANO	119	236	0
KATSINA	244	209	0
KEBBI	134	127	0
KOGI	291	264	0
KWARA	2150	325	0
NIGER	150	167	0
OGUN	177	102	0
ONDO	54	46	29
OSUN	300	262	61
OYO	179	226	244
PLATEAU	940	520	267
SOKOTO	244	171	0
TARABA	50	67	100
ZAMFARA	67	150	0
Total	298	237	63

Source : CBN Nationwide Survey of Ministries of Land and Survey.

Table C 5.10 Cont'd
Housing Construction Index for 2002 Classified by State & Type
(1997=100)

STATE	INDUSTRIAL		
	No. of Applications	No. of Approvals	No. of Buildings Started
ADAMAWA	33	0	0
AKWA-IBOMN	0	0	0
BAUCHI	0	0	0
CROSS RIVER	0	0	0
EBONYI	300	200	100
ENUGU	217	217	167
JIGAWA	0	0	0
KADUNA	0	0	0
KANO	136	161	0
KATSINA	0	0	0
KEBBI	0	0	0
KOGI	0	0	0
KWARA	0	0	0
NIGER	0	0	0
OGUN	166	122	0
ONDO	62	67	40
OSUN	500	300	0
OYO	154	450	433
PLATEAU	0	0	0
SOKOTO	0	0	0
TARABA	0	0	0
ZAMFARA	0	0	0
Total	68	76	36

Source : CBN Nationwide Survey of Ministries of Land and Survey.

Table C 5.10 Cont'd
Housing Construction Index for 2002 Classified by State & Type
(1997=100)

STATE	OTHERS		
	No. of Applications	No. of Approvals	No. of Buildings Started
ADAMAWA	214	600	450
AKWA-IBOMN	76	82	90
BAUCHI	4,900	4,900	-
CROSS RIVER	-	-	-
EBONYI	167	100	100
ENUGU	100	93	100
JIGAWA	40	67	-
KADUNA	443	233	-
KANO	313	403	-
KATSINA	233	186	-
KEBBI	166	134	-
KOGI	123	144	-
KWARA	2,975	2,575	-
NIGER	-	-	-
OGUN	176	156	-
ONDO	49	42	124
OSUN	-	-	-
OYO	184	181	233
PLATEAU	-	-	-
SOKOTO	249	173	-
TARABA	-	-	-
ZAMFARA	58	125	-
Total	468	460	46

Source : CBN Nationwide Survey of Ministries of Land and Survey.

Table C 5.10 Cont'd
Housing Construction Index for 2002 Classified by State & Type
(1997=100)

STATE	TOTAL		
	No. of Applications	No. of Approvals	No. of Buildings Started
ADAMAWA	465	2,256	1,200
AKWA-IBOMN	420	322	396
BAUCHI	6,115	6,104	-
CROSS RIVER	217	157	125
EBONYI	1,617	476	427
ENUGU	572	561	494
JIGAWA	124	174	-
KADUNA	938	816	-
KANO	702	1,008	-
KATSINA	714	598	-
KEBBI	389	341	-
KOGI	668	760	-
KWARA	5,527	3,638	-
NIGER	205	175	-
OGUN	710	489	-
ONDO	253	244	267
OSUN	1,012	783	291
OYO	705	1,030	1,233
PLATEAU	1,858	1,139	350
SOKOTO	737	648	-
TARABA	224	256	301
ZAMFARA	189	404	-
Total	1,029	1,005	211

Source : CBN Nationwide Survey of Ministries of Land and Survey.

Table C 5.11
Housing Construction Index for 2003 Classified by State & Type
(1997=100)

STATE	Weight	RESIDENTIAL		
		No.of Applications	No. of Approvals	No.of Buildings Started
ADAMAWA	0.0368	10	317	325
AKWA-IBOM	0.0421	178	58	80
BAUCHI	0.0501	388	381	0
CROSS RIVER	0.0334	173	68	144
EBONYI	0.0254	180	67	36
ENUGU	0.0372	93	81	48
JIGAWA	0.0503	108	100	0
KADUNA	0.0689	71	81	0
KANO	0.1017	97	61	0
KATSINA	0.0657	392	449	0
KEBBI	0.0362	77	111	0
KOGI	0.0376	242	290	0
KWARA	0.0271	783	1510	0
NIGER	0.0424	69	15	0
OGUN	0.0402	186	24	0
ONDO	0.0394	125	114	56
OSUN	0.0378	219	218	199
OYO	0.0604	182	141	200
PLATEAU	0.0368	738	384	0
SOKOTO	0.0419	256	320	0
TARABA	0.0265	189	206	218
ZAMFARA	0.0363	116	195	0
Total	1.0000	202	205	50

Source : CBN Nationwide Survey of Ministries of Land and Survey.

Table C 5.11 Cont'd
Housing Construction Index for 2003 Classified by State & Type
(1997=100)

STATE	COMMERCIAL		
	No. of Applications	No. of Approvals	No. of Buildings Started
ADAMAWA	86	533	533
AKWA-IBOM	105	80	84
BAUCHI	840	760	0
CROSS RIVER	141	133	78
EBONYI	1200	0	0
ENUGU	130	66	57
JIGAWA	100	120	0
KADUNA	138	106	0
KANO	158	153	0
KATSINA	400	455	0
KEBBI	110	65	0
KOGI	269	268	0
KWARA	7150	1050	0
NIGER	290	253	0
OGUN	444	86	0
ONDO	71	65	35
OSUN	372	331	222
OYO	166	120	126
PLATEAU	940	0	0
SOKOTO	256	179	0
TARABA	83	133	200
ZAMFARA	117	217	0
Total	463	223	51

Table C 5.11 Cont'd
Housing Construction Index for 2003 Classified by State & Type
(1997=100)

STATE	INDUSTRIAL		
	No.of Applications	No. of Approvals	No.of Buildings Started
ADAMAWA	0	0	0
AKWA-IBOM	0	0	0
BAUCHI	0	0	0
CROSS RIVER	0	0	0
EBONYI	0	0	0
ENUGU	83	83	17
JIGAWA	0	0	0
KADUNA	0	0	0
KANO	120	91	0
KATSINA	0	0	0
KEBBI	0	0	0
KOGI	0	0	0
KWARA	0	0	0
NIGER	0	0	0
OGUN	255	24	0
ONDO	277	250	320
OSUN	0	0	0
OYO	154	400	200
PLATEAU	0	0	0
SOKOTO	0	0	0
TARABA	0	0	0
ZAMFARA	0	0	0
Total	46	47	25

Source : CBN Nationwide Survey of Ministries of Land and Survey.

Table C 5.11 Cont'd
Housing Construction Index for 2003 Classified by State & Type
(1997=100)

STATE	OTHERS		
	No.of Applications	No. of Approvals	No.of Buildings Started
ADAMAWA	143	450	450
AKWA-IBOM	114	182	160
BAUCHI	1100	1100	0
CROSS RIVER	161	278	200
EBONYI	400	333	267
ENUGU	71	64	57
JIGAWA	120	133	0
KADUNA	314	133	0
KANO	185	150	0
KATSINA	383	400	0
KEBBI	58	84	0
KOGI	255	295	0
KWARA	1000	800	0
NIGER	0	0	0
OGUN	478	0	0
ONDO	54	47	82
OSUN	0	0	0
OYO	156	133	152
PLATEAU	0	0	0
SOKOTO	261	181	0
TARABA	0	0	0
ZAMFARA	108	200	0
Total	239	217	51

Table C 5.11 Cont'd
Housing Construction Index for 2003 Classified by State & Type
(1997=100)

STATE	TOTAL		
	No.of Applications	No. of Approvals	No.of Buildings Started
ADAMAWA	239	1300	1308
AKWA-IBOM	397	320	324
BAUCHI	2328	2241	0
CROSS RIVER	475	479	422
EBONYI	1780	400	303
ENUGU	377	294	179
JIGAWA	328	353	0
KADUNA	524	321	0
KANO	560	455	0
KATSINA	1175	1303	0
KEBBI	245	259	0
KOGI	766	853	0
KWARA	8933	3360	0
NIGER	359	268	0
OGUN	1364	135	0
ONDO	527	476	494
OSUN	592	549	421
OYO	657	794	678
PLATEAU	1678	384	0
SOKOTO	774	681	0
TARABA	272	340	418
ZAMFARA	341	612	0
Total	950	693	178

Table C 5.12
NATION WIDE HOUSING CONSTRUCTION INDEX (HCI) CLASSIFIED BY TYPE
(1997=100)

YEAR	RESIDENTIAL			COMMERCIAL		
	No. of Applications	No. of Approvals	No. of Buildings Started	No. of Applications	No. of Approvals	No. of Buildings Started
1998	106	286	41	151	152	35
1999	120	204	46	160	150	42
2000	126	151	53	179	154	34
2001	162	179	63	264	203	53
2002	195	233	66	298	237	63
2003	202	205	50	463	223	51

YEAR	INDUSTRIAL			OTHERS		
	No. of Applications	No. of Approvals	No. of Buildings Started	No. of Applications	No. of Approvals	No. of Buildings Started
1998	39	42	22	124	113	34
1999	25	36	24	307	266	44
2000	31	39	34	257	257	37
2001	45	51	42	272	258	49
2002	68	76	36	468	460	46
2003	46	47	25	239	217	51

YEAR	TOTAL		
	No. of Applications	No. of Approvals	No. of Buildings Started
1998	420	594	132
1999	612	655	156
2000	593	601	157
2001	743	691	208
2002	1029	1005	211
2003	950	693	178

Source : CBN Nationwide Survey of Ministries of Land and Survey.

Note : Index were computed using returns from 22 states.